



# Operating Instructions Software Guide

- 
- 1 Preparing for Printing
  - 2 Setting Up the Printer Driver
  - 3 Other Print Operations
  - 4 Making Printer Settings Using the Control Panel
  - 5 Monitoring and Configuring the Printer
  - 6 Using a Printer Server
  - 7 Special Operations under Windows
  - 8 Mac OS Configuration
  - 9 Appendix

## Introduction

This manual contains detailed instructions and notes on the operation and use of this machine. For your safety and benefit, read this manual carefully before using the machine. Keep this manual in a handy place for quick reference.

Do not copy or print any item for which reproduction is prohibited by law.

Copying or printing the following items is generally prohibited by local law:

bank notes, revenue stamps, bonds, stock certificates, bank drafts, checks, passports, driver's licenses.

The preceding list is meant as a guide only and is not inclusive. We assume no responsibility for its completeness or accuracy. If you have any questions concerning the legality of copying or printing certain items, consult with your legal advisor.

## Important

Contents of this manual are subject to change without prior notice. In no event will the company be liable for direct, indirect, special, incidental, or consequential damages as a result of handling or operating the machine.

Two kinds of size notation are employed in this manual. With this machine refer to the metric version.

For good print quality, the supplier recommends that you use genuine print cartridges from the supplier.

Ricoh shall not be responsible for any damage or expense that might result from the use of parts other than genuine Ricoh parts with your Ricoh office products.

## Trademarks

Adobe and Acrobat are either registered trademarks or trademarks of Adobe Systems Incorporated in the United States and/or other countries.

Pentium is a registered trademark of Intel Corporation.

Netscape is a registered trademark of Netscape Communication Corporation in the U.S. and/or other countries.

Macromedia and Flash are either registered trademarks or trademarks of Macromedia, Inc. in the U.S. and/or other countries.

Microsoft, Windows, Windows NT are either registered trademarks or trademarks of Microsoft Corporation in the U.S. and/or other countries.

Other product names used herein are for identification purposes only and might be trademarks of their respective companies. We disclaim any and all rights to those marks.

\* The product name of Windows® 95 is Microsoft® Windows® 95.

\* The product name of Windows® 98 is Microsoft® Windows® 98.

\* The product name of Windows® Me is Microsoft® Windows® Millennium Edition (Windows Me).

\* The product names of Windows® 2000 are as follows:

Microsoft® Windows® 2000 Professional

Microsoft® Windows® 2000 Server

Microsoft® Windows® 2000 Advanced Server

\* The product names of Windows® XP are as follows:

Microsoft® Windows® XP Home Edition

Microsoft® Windows® XP Professional

\* The product names of Windows Server™ 2003 are as follows:

Microsoft® Windows Server™ 2003 Standard Edition

Microsoft® Windows Server™ 2003 Enterprise Edition

Microsoft® Windows Server™ 2003 Web Edition

\* The product names of Windows NT® 4.0 are as follows:

Microsoft® Windows NT® Workstation 4.0

Microsoft® Windows NT® Server 4.0

Some illustrations in this manual might be slightly different from the machine.

Certain options might not be available in some countries. For details, please contact your local dealer.

---

# Manuals for This Printer

For particular functions, see the relevant parts of the manual.

## **Safety Information**

Provides information on safe usage of this machine.

To avoid injury and prevent damage to the machine, be sure to read this.

## **Hardware Guide**

Contains information about paper and procedures such as installing options, replacing consumables, responding to error messages, and resolving jams.

## **Software Guide (This manual)**

Contains procedures for using this machine in a network environment, utilizing the software, and using security functions.

## **Note to Administrator**

Contains administrators' notes, such as information about administrators' hidden menus and hard disk overwrite functions.

Administrators must store this manual carefully.

---

## Description for the Specified Model

In this manual, the following items explain about the printer for the specified models:

**220-240V**:

This explains about the 220 - 240 V model printer.

Read if you purchase this model.

**120V**:

This explains about the 120 V model printer.

Read if you purchase this model.

### ↓ Note

- You can identify the printer's model by checking the label on its inside as shown.

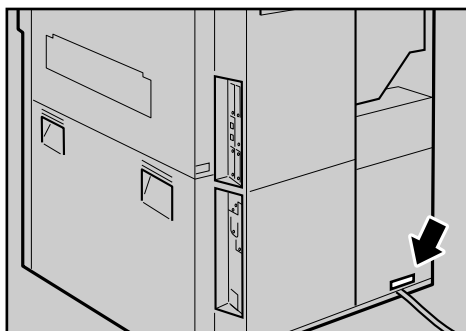

AST162S

---

# How to Read This Manual

---

## Symbols

---

The following set of symbols is used in this manual.

### **WARNING**

This symbol indicates a potentially hazardous situation that might result in death or serious injury when you misuse the machine without following the instructions under this symbol. Be sure to read the instructions, all of which are described in the Safety Information section.

### **CAUTION**

This symbol indicates a potentially hazardous situation that might result in minor or moderate injury or property damage that does not involve personal injury when you misuse the machine without following the instructions under this symbol. Be sure to read the instructions, all of which are described in the Safety Information section.

\*The statements above are notes for your safety.

### **Important**

If this instruction is not followed, paper might be misfed, originals might be damaged, or data might be lost. Be sure to read this.

### **Note**

This symbol indicates precautions for operation, or actions to take after abnormal operation.

### **Reference**

This symbol indicates a reference.

[ ]

Keys that appear on the machine's display.

Keys and buttons that appear on the computer's display.

[ ]

Keys built into the machine's control panel.

Keys on the computer's keyboard.

# TABLE OF CONTENTS

Manuals for This Printer.....	1
Description for the Specified Model.....	2
How to Read This Manual.....	3
Symbols.....	3
<b>1. Preparing for Printing</b>	
Quick Install.....	13
Confirming the Connection Method.....	15
Network Connection.....	15
Local Connection.....	17
Using the SmartDeviceMonitor Port.....	19
Installing DeskTopBinder-SmartDeviceMonitor for Client.....	19
Installing the PCL or RPCS Printer Driver (TCP/IP).....	20
Installing the PCL or RPCS Printer Driver (IPP).....	21
Installing the PostScript 3 Printer Driver (Windows 95/98/Me - TCP/IP).....	23
Installing the PostScript 3 Printer Driver (Windows 95/98/Me - IPP).....	24
Installing the PostScript 3 Printer Driver (Windows 2000 - TCP/IP).....	26
Installing the PostScript 3 Printer Driver (Windows 2000 - IPP).....	27
Installing the PostScript 3 Printer Driver (Windows XP, Windows Server 2003 - TCP/IP).....	28
Installing the PostScript 3 Printer Driver (Windows XP, Windows Server 2003 - IPP).....	29
Changing the Port Settings for SmartDeviceMonitor for Client .....	31
Using the Standard TCP/IP Port.....	33
Installing the PCL or RPCS Printer Driver.....	33
Installing the PostScript 3 Printer Driver (Windows 2000).....	34
Installing the PostScript 3 Printer Driver (Windows XP, Windows Server 2003).....	35
Using the LPR Port.....	37
Installing the PCL or RPCS Printer Driver.....	37
Installing the PostScript 3 Printer Driver (Windows 2000).....	38
Installing the PostScript 3 Printer Driver (Windows XP, Windows Server 2003).....	39
Using as the Windows Network Printer.....	41
Installing the PCL or RPCS Printer Driver.....	41
Installing the PostScript 3 Printer Driver (Windows 95/98/Me).....	42
Installing the PostScript 3 Printer Driver (Windows 2000).....	43
Installing the PostScript 3 Printer Driver (Windows XP, Windows Server 2003).....	44

---

Using as the NetWare Print Server/Remote Printer.....	46
When using the PostScript 3 Printer Driver.....	47
Form Feed.....	48
Banner Page.....	48
Printing after Resetting the Printer.....	48
Installing the Printer Driver Using USB.....	49
Windows Me - USB.....	49
Windows 2000 - USB.....	50
Windows XP, Windows Server 2003 - USB.....	52
Troubleshooting USB.....	53
Printing with Parallel Connection.....	54
Installing the PCL or RPCS Printer Driver.....	54
Installing the PostScript 3 Printer Driver (Windows 95/98/Me).....	55
Installing the PostScript 3 Printer Driver (Windows 2000).....	56
Installing the PostScript 3 Printer Driver (Windows XP, Windows Server 2003).....	56
If a Message Appears during Installation.....	58
Making Option Settings for the Printer.....	59
Conditions for Bidirectional Communication.....	59
If Bidirectional Communication is Disabled.....	60

## 2. Setting Up the Printer Driver

---

PCL - Accessing the Printer Properties.....	61
Windows 95/98/Me - Accessing the Printer Properties.....	61
Windows 2000 - Accessing the Printer Properties.....	62
Making Printer Settings from an Application.....	63
Windows XP, Windows Server 2003 - Accessing the Printer Properties.....	64
Windows NT 4.0 - Accessing the Printer Properties.....	65
RPCS - Accessing the Printer Properties.....	68
Windows 95/98/Me - Accessing the Printer Properties.....	68
Windows 2000 - Accessing the Printer Properties.....	69
Windows XP, Windows Server 2003 - Accessing the Printer Properties.....	71
Windows NT 4.0 - Accessing the Printer Properties.....	73
PostScript 3 - Setting Up for Printing.....	75
Windows 95/98/Me - Accessing the Printer Properties.....	75

---

Windows 2000 - Accessing the Printer Properties.....	76
Windows XP, Windows Server 2003 - Accessing the Printer Properties.....	78
Windows NT 4.0 - Accessing the Printer Properties.....	79
Mac OS - Setting Up for Printing.....	81

### 3. Other Print Operations

---

Printing a PDF File Directly.....	83
Printing Method.....	83
Using Commands.....	86
Unauthorized Copy Control.....	88
Using [Data security for copying].....	88
Using [Mask type:].....	89
Important Notice.....	91
Using Keys.....	92
Sample Print.....	94
Printing the First Set.....	95
Printing the Remaining Sets.....	95
Deleting Sample Print Files.....	96
Locked Print.....	98
Sending a Locked Print File.....	98
Printing a Locked Print File.....	99
Deleting Locked Print Files.....	100
Hold Print.....	102
Hold Print Job to the Printer.....	102
Printing a Hold Print File.....	103
Deleting Hold Print Files.....	104
Stored Print.....	105
Stored Print Job to the Printer.....	105
Printing a Stored Print File.....	106
Deleting Stored Print Files.....	107
Form Feed.....	109
Printing from a Selected Tray.....	109
Canceling a Print Job.....	110
Windows - Canceling a Print Job.....	110



---

Mac OS - Canceling a Print Job.....	111
Checking the Error Log.....	113
Collate.....	114
Collate.....	114
Rotating Collate.....	114
Shift Collate.....	115
Tab Sheet.....	116
Spool Printing.....	117
Setting Spool Printing.....	117
Viewing or Deleting spooled jobs using Web Image Monitor.....	118
Printing with the Finisher.....	119
Staple.....	119
Punch.....	122
Cover.....	125

#### **4. Making Printer Settings Using the Control Panel**

---

Menu Chart.....	127
Memory Erase Information Menu.....	132
Paper Input Menu.....	133
Changing the Paper Input Menu.....	133
Paper Input menu parameters.....	134
List/Test Print Menu.....	137
Printing a Configuration Page.....	137
Interpreting the configuration page.....	137
List/Test Print menu parameters.....	139
Maintenance Menu.....	141
Changing the maintenance menu.....	141
Maintenance menu parameters.....	141
System Menu.....	143
Changing the system menu.....	143
System menu parameters.....	143
Host Interface Menu.....	151
Changing the Host Interface menu.....	151
Host Interface menu parameters.....	151

---

PCL Menu.....	157
Changing the PCL menu.....	157
PCL Menu parameters.....	157
PS Menu.....	160
Changing the PS menu.....	160
PS Menu parameters.....	160
PDF Menu.....	162
Changing the PDF menu.....	162
PDF Menu parameters.....	162
Language Menu.....	164
Changing the language menu.....	164
Language menu parameters.....	164

## 5. Monitoring and Configuring the Printer

---

Using Web Image Monitor.....	165
Displaying Top Page.....	166
About Menu and Mode.....	167
Access in the Administrator Mode.....	169
Displaying Web Image Monitor Help.....	169
Using SmartDeviceMonitor for Admin.....	171
Installing SmartDeviceMonitor for Admin.....	172
Changing the Network Interface Board Configuration.....	173
Locking the Menus on the Printer's Control Panel.....	174
Changing the Paper Type.....	174
Managing User Information.....	175
Setting Applicable Functions to New Users.....	177
Configuring the Energy Saver Mode.....	177
Setting a Password.....	178
Checking the Printer Status.....	179
Changing Names and Comments.....	179
Viewing and Deleting Spool Print Jobs.....	181
Using SmartDeviceMonitor for Client.....	182
Monitoring Printers.....	182
Checking the Printer Status.....	182

---

When Using IPP with SmartDeviceMonitor for Client.....	182
Printer Status Notification by E-Mail.....	184
Auto E-mail Notification.....	185
On-demand E-mail Notification.....	185
Mail authentication.....	186
Sending On-demand E-mail.....	187
Remote Maintenance by telnet.....	191
Using telnet.....	191
access.....	192
appletalk.....	193
autonet.....	193
bonjour(rendezvous).....	194
devicename.....	195
dhcp.....	196
diprint.....	197
dns.....	197
domainname.....	199
help.....	200
hostname.....	200
ifconfig.....	201
info.....	202
ipp.....	202
ipvé.....	203
lpr.....	203
netware.....	203
passwd.....	205
prnlog.....	205
route.....	205
set.....	207
show.....	209
slp.....	209
smb.....	210
snmp.....	210

---

sntp.....	214
spoolsw.....	214
ssdp.....	215
ssh.....	215
status.....	216
syslog.....	216
upnp.....	217
web.....	217
wiconfig.....	218
wins.....	222
SNMP.....	223
Getting Printer Information over the Network.....	224
Current Printer Status.....	224
Printer configuration.....	230
Understanding the Displayed Information.....	232
Print Job Information.....	232
Print Log Information.....	232
Configuring the Network Interface Board.....	233
Message List.....	243
System Log Information.....	243

## 6. Using a Printer Server

---

Preparing Printer Server.....	251
Printing notification via SmartDeviceMonitor for Client.....	251
Using NetWare.....	253
Setting Up as a Print Server (NetWare 3.x).....	254
Setting Up as a Print Server (NetWare 4.x, 5/5.1, 6/6.5).....	255
Using Pure IP in the NetWare 5/5.1 or 6/6.5 Environment.....	256
Setting Up as a Remote Printer (NetWare 3.x).....	258
Setting Up as a Remote Printer (NetWare 4.x, 5/5.1, 6/6.5).....	260

## 7. Special Operations under Windows

---

Printing Files Directly from Windows.....	263
Setup.....	263
Using a Host Name Instead of an IPv4 Address.....	263

---

Printing Commands.....	265
<b>8. Mac OS Configuration</b>	
Mac OS.....	269
Installing the PostScript 3 Printer Driver and PPD File.....	269
Setting Up PPD Files.....	270
Creating a Desktop Printer Icon.....	270
Setting Up Options.....	270
Installing Adobe Type Manager.....	271
Installing Screen fonts.....	272
Changing to EtherTalk.....	272
Mac OS X.....	274
Installing the PPD Files.....	274
Setting Up the PPD File.....	274
Setting Up Options.....	275
Using USB Interface.....	275
Using Bonjour (Rendezvous).....	276
Changing to EtherTalk.....	276
Configuring the Printer.....	278
Using PostScript 3.....	279
Job Type.....	279
User Code.....	290
Paper Size.....	290
Fit to Paper.....	291
Paper Source(Paper Feed).....	291
Resolution.....	291
Orientation Override.....	292
Duplex Printing.....	292
Toner Saving.....	293
Collate.....	293
Paper Type.....	294
Image Smoothing.....	294
Dithering.....	295
Printer Utility for Mac.....	296

Installing Printer Utility for Mac.....	296
Starting Printer Utility for Mac.....	297
Printer Utility for Mac Functions.....	297

## 9. Appendix

Software and Utilities Included on the CD-ROM.....	305
Printer Drivers for This Printer.....	305
SmartDeviceMonitor for Admin.....	306
DeskTopBinder - SmartDeviceMonitor for Client.....	307
Protection Using Encryption.....	310
SSL (Secure Sockets Layer) Encryption.....	311
User Settings for SSL (Secure Sockets Layer).....	314
Setting the SSL / TLS Encryption Mode.....	314
SNMPv3 Encryption.....	315
Deleting Data on the hard disk.....	317
Overwriting the Data on the hard disk.....	317
Cautions to Take When Using in a network.....	319
Connecting a Dial-up Router to a Network.....	319
Using DHCP.....	319
Configuring the WINS Server.....	321
Using the Dynamic DNS Function.....	322
Installing Font Manager 2000.....	325
Using Adobe PageMaker Version 6.0, 6.5, or 7.0.....	326
When Using Windows Terminal Service/MetaFrame.....	327
Operating Environment.....	327
Supported Printer Drivers.....	327
Limitations.....	327
Copyright Information about Installed Applications.....	330
expat.....	330
JPEG LIBRARY.....	330
NetBSD.....	330
Samba(Ver 2.2.2-1.1).....	332
RSA BSAFE®.....	333
<b>INDEX</b> .....	335

# 1. Preparing for Printing

## Quick Install

Windows 95/98/Me/2000/XP, and Windows Server 2003 users can easily install this software using the CD-ROM provided.

Quick Install sets the TCP/IP port and installs DeskTopBinder and the PCL and/or RPCS driver.

### ★ Important

- To install printer driver under Windows 2000/XP Professional, and Windows Server 2003, you must have an account that has Manage Printers permission. Log on as an Administrator.
- The Quick Install is not available when using this printer under USB connection.

1. Quit all applications currently running.
2. Insert the CD-ROM into the CD-ROM drive.

The installer starts.

3. Select an interface language, and then click [OK].

The default interface language is English.

4. Click [Quick Install].

The software license agreement appears in the License Agreement dialog box.

5. After reading the agreement, click [I accept the agreement.], and then click [Next >].

6. Select the printer model you want to use in the [Select Printer] dialog box.

For network connection via TCP/IP, select the printer whose IP address is displayed in [Connect To].

For parallel connection, select the printer whose printer port is displayed in [Connect To].

7. Click [Install].

The printer driver installation starts.

8. Click [Finish].

A message about restarting the computer may appear. Restart the computer to complete installation.

9. Click [Exit] in the first dialog box of the installer, and then take out the CD-ROM.

### ↓ Note

- Auto Run may not work with certain operating system settings. If this happens, launch "Setup.exe" on the CD-ROM root directory.
- To stop installation of the selected software, click [Cancel] before installation is complete.
- Auto Run may not work with certain operating system settings. If this happens, launch "Setup.exe" on the CD-ROM root directory.

- Select a printer to whose IP address is displayed in [Connect To] to install SmartDeviceMonitor for Client when using TCP/IP.
- Download the printer driver from the supplier's web site when using under Windows NT 4.0.

#### Reference

- Quick Install is not available unless bidirectional communication between the printer and computer is enabled via parallel connection. See p.59 "Making Option Settings for the Printer" for details about bidirectional communication between printer and computer.
- If you connect using USB, see p.49 "Installing the Printer Driver Using USB".



# Confirming the Connection Method

This printer supports network and local connection.

Before installing the printer driver, check how the printer is connected. Follow the driver installation procedure that is appropriate to the connection method.

## Network Connection

This printer can be used as a Windows printing port or network printer.

### Using this printer as the Windows printing port

Network connections can be established through Ethernet and IEEE 802.11b.

Available ports are determined based on the combination of Windows operating system version and connection method used.

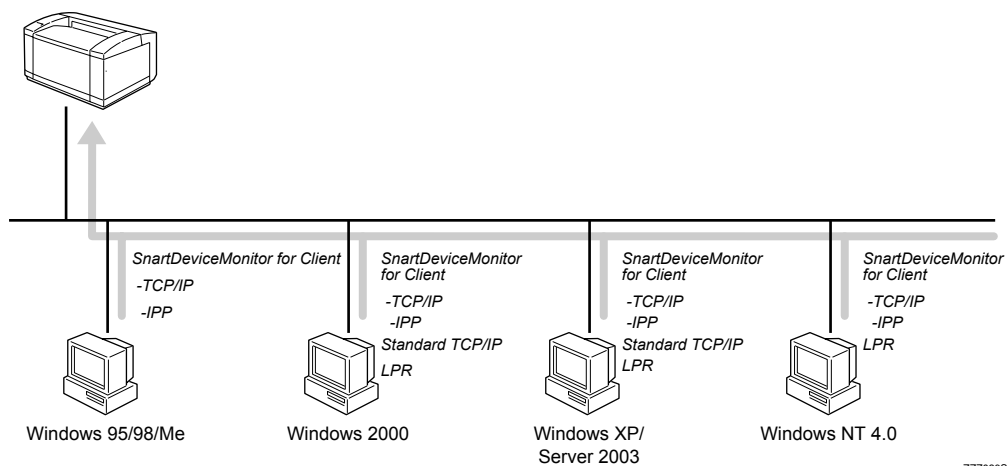

### Windows 95/98

Connection Method	Available Ports
Ethernet/IEEE 802.11b	SmartDeviceMonitor for Client port

### Windows Me

Connection Method	Available Ports
Ethernet/IEEE 802.11b	SmartDeviceMonitor for Client port

**Windows 2000**

Connection Method	Available Ports
Ethernet/IEEE 802.11b	SmartDeviceMonitor for Client port Standard TCP/IP LPR port

**Windows XP**

Connection Method	Available Ports
Ethernet/IEEE 802.11b	SmartDeviceMonitor for Client port Standard TCP/IP LPR port

**Windows Server 2003**

Connection Method	Available Ports
Ethernet/IEEE 802.11b	SmartDeviceMonitor for Client port Standard TCP/IP LPR port

**Windows NT 4.0**

Connection Method	Available Ports
Ethernet/IEEE 802.11b	SmartDeviceMonitor for Client port LPR port

**Reference**

- See the explanation of how to install the printer driver for each type of port. For the SmartDevice-Monitor for Client port, see p.19 "Using the SmartDeviceMonitor Port".
- For the Standard TCP/IP port, see p.33 "Using the Standard TCP/IP Port".
- For the LPR port, see p.37 .

## Using as a network printer

This printer can be used as the Windows network printer, the NetWare print server, or the NetWare remote printer.

### ★ Important

- In an IPv6 environment, Netware servers cannot be used.

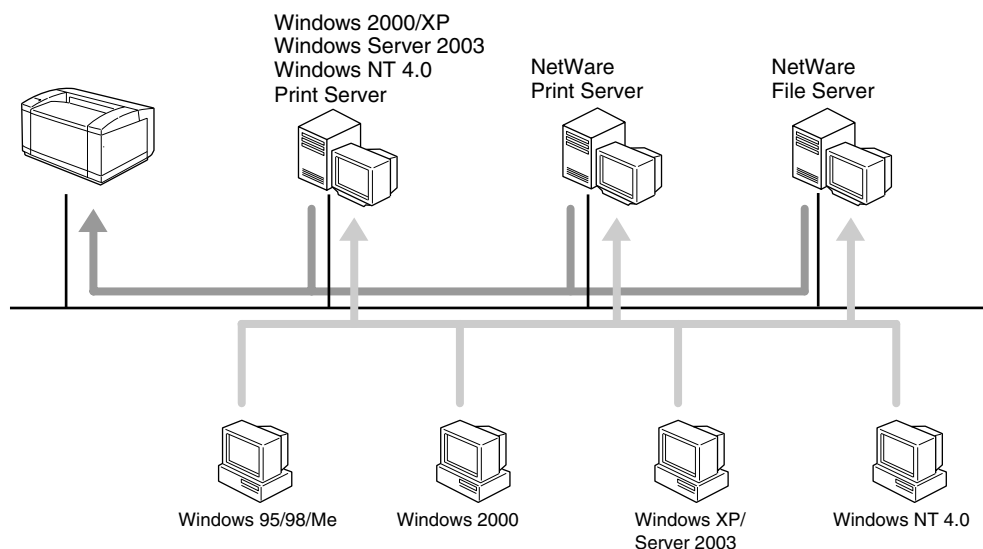

ZZZ003S

### 📖 Reference

- See the explanation of how to install the printer driver for each type of network printer.
- For the Windows network printer, see p.41 "Using as the Windows Network Printer".
- For the NetWare print server and remote printer, see p.46 "Using as the NetWare Print Server/Remote Printer".

## Local Connection

Local connections can be established via parallel and USB connections.

Windows operating system version determines the available connection methods.

- Windows 95:  
Parallel connection
- Windows 98:  
Parallel connection
- Windows Me:

USB and Parallel connections

- Windows 2000:  
USB and Parallel connections
- Windows XP:  
USB and Parallel connections
- Windows Server 2003:  
USB and Parallel connections
- Windows NT 4.0:  
Parallel connection

 **Reference**

- See the explanation of how to install the printer driver for each method of connection.
- For the USB connection, see p.49 "Installing the Printer Driver Using USB".
- For the parallel connection, see p.54 "Printing with Parallel Connection".

# Using the SmartDeviceMonitor Port

## Installing DeskTopBinder-SmartDeviceMonitor for Client

1

### ★ Important

- To install SmartDeviceMonitor for Client under Windows 2000/XP Professional, Windows Server 2003, and Windows NT 4.0, you must have an account that has Manage Printers permission. Log on as an Administrator.
- Install SmartDeviceMonitor for Client before installing the printer driver when using the SmartDeviceMonitor for Client port.

1. Quit all applications currently running.

2. Insert the CD-ROM into the CD-ROM drive.

The installer starts.

3. Select an interface language, and then click [OK].

The default interface language is English.

4. Click [DeskTopBinder-SmartDeviceMonitor for Client].

5. Select an interface language, and then click [Next>].

The default interface language is English.

6. The message to quit all other applications appears. Quit all applications, and then click [Next >].

7. Click [Yes]

8. The DeskTopBinder Lite Setup dialog appears, and then click [Next >].

9. The software license agreement appears in the [License Agreement] dialog box. After reading through its contents, click [Yes].

10. Click [Full install] or [Custom Install].

[Full install] installs all required applications: DeskTopBinder Lite and SmartDeviceMonitor for Client.

[Custom Install] installs selected applications.

11. Follow the instructions on the display and click [Next >] to proceed next step.

12. After the installation is completed, select one of the options to restart the computer either now or later, and click [Complete].

Restart the computer to complete installation.

### ↓ Note

- Auto Run may not work with certain operating system settings. If this happens, launch "Setup.exe" on the CD-ROM root directory.

- To stop installation of the selected software, click [Cancel] before installation is complete.

---

## Installing the PCL or RPCS Printer Driver (TCP/IP)

---

### ★ Important

- To install this printer driver under Windows 2000/XP Professional, and Windows Server 2003, you must have an account that has Manage Printers permission. Log on as an Administrators or Power Users group member.

**1. Quit all applications currently running.**

**2. Insert the CD-ROM into the CD-ROM drive.**

The installer starts.

**3. Select an interface language, and then click [OK].**

The default interface language is English.

**4. Click [PCL/RPCS Printer Drivers].**

**5. The software license agreement appears in the [License Agreement] dialog box.**

After reading the agreement, click [I accept the agreement.], and then click [Next >].

**6. Select the printer driver you want to use in the [Select Program] dialog box.**

You can select several printer drivers.

**7. Click [Next >].**

**8. Select the printer model you want to use.**

The printer name can be changed in the [Change settings for 'Printer Name'] box.

**9. Double-click the printer name to display the printer settings.**

The details shown in [Comment:], [Driver:], and [Port:] vary depending on the operating system, printer model, and port.

**10. Click [Port:], and then click [Add].**

**11. Click [SmartDeviceMonitor], and then click [OK].**

**12. Click [TCP/IP], and then click [Search].**

A list of printers using TCP/IP appears.

**13. Select the printer you want to use, and then click [OK].**

Only printers that respond to a broadcast from the computer appear. To use a printer not listed here, click [Specify Address], and then enter the IP address or host name of the printer.

**14. Check that the port of the selected printer is displayed in [Port:].**

**15. Set a User Code, if necessary.**

Up to 8 numeric characters can be entered. No alphabetic characters or symbols are available.

16. Select the [Default Printer] check box to configure the printer as default.

17. Click [Continue].

Installation starts.

18. After the installation is completed, select one of the options to restart the computer either now or later, and then click [Finish].

Restart the computer to complete installation.

#### ↓ Note

- Auto Run may not work with certain operating system settings. If this happens, launch "Setup.exe" on the CD-ROM root directory.
- Under Windows 95/98/Me, you cannot add an IPv4 address partially similar to the one already used. For example, if "192.168.0.2" is in use, "192.168.0.2xx" cannot be used. Similarly, if "192.168.0.20" is in use, "192.168.0.2" cannot be used.
- This allows a SmartDeviceMonitor for Admin user to display and check statistics about the number of sheets which each user prints. For details, see SmartDeviceMonitor for Admin Help.

#### 📖 Reference

- A message appears if there is a newer version of the printer driver already installed. If there is, you cannot install the printer driver using Auto Run. If you still want to install the printer driver, install using [Add Printer]. See p.58 "If a Message Appears during Installation".

## Installing the PCL or RPCS Printer Driver (IPP)

### ★ Important

- To install printer driver under Windows 2000/XP Professional, and Windows Server 2003, you must have an account that has Manage Printers permission. Log on as an Administrators or Power Users group member.

1. Quit all applications currently running.

2. Insert the CD-ROM into the CD-ROM drive.

The installer starts.

3. Select an interface language, and then click [OK].

The default interface language is English.

4. Click [PCL/RPCS Printer Drivers].

5. The software license agreement appears in the [License Agreement] dialog box.

After reading the agreement, click [I accept the agreement.], and then click [Next >].

6. Select a printer driver you want to use in the [Select Program] dialog box.

You can select several printer drivers.

**7. Select the printer model you want to use.**

The printer name can be changed in the [Change settings for 'Printer Name'] box.

**8. Double-click the printer name to display the printer settings.**

The details shown in [Comment:], [Driver:], and [Port:] vary depending on the operating system, printer model, and port.

**9. Click [Port:], and then click [Add].**

**10. Click [SmartDeviceMonitor], and then click [OK].**

**11. Click [IPP].**

**12. In the [Printer URL] box, enter "http://printer's address/printer" as the printer's address.**

If the server authentication is issued, to enable SSL (a protocol for encrypted communication), enter "https://printer's address/printer" (Internet Explorer 5.01, or a higher version must be installed).

(example IPv4 address: 192.168.15.16)

http://192.168.15.16/printer

https://192.168.15.16/printer

You can enter "http://printer's address/ipp" as the printer's address.

If you are using Firefox or Netscape under Windows XP SP 2 or Windows Server 2003, you can enter IPv6 address as "http://IPv6 printer's address/printer".

**13. Enter a name for identifying the printer in [IPP Port Name]. Use a name different from the one of any existing port.**

If a name is not specified here, the address entered in the [Printer URL] box becomes the IPP port name.

**14. Click [Detailed Settings] to make necessary settings.**

For information about the settings, see SmartDeviceMonitor for Client Help.

**15. Click [OK].**

**16. Check that the port of the selected printer is displayed in [Port:].**

**17. Set a User Code, if necessary.**

Up to 8 numeric characters can be entered. No alphabetic characters or symbols can be entered.

**18. Select the [Default Printer] check box to configure the printer as default.**

**19. Click [Continue].**

Installation starts.

**20. After the installation is completed, select one of the options to restart the computer either now or later, and then click [Finish].**

Restart the computer to complete installation.



**Note**

- Auto Run may not work with certain operating system settings. If this happens, launch "Setup.exe" on the CD-ROM root directory.
- This allows a SmartDeviceMonitor for Admin user to display and check the number of sheets each user prints. For details, see SmartDeviceMonitor for Admin Help.
- To stop installation of the selected software, click [Cancel] before installation is complete.

**Reference**

- A message appears if there is a newer version of the printer driver already installed. If there is, you cannot install the printer driver using Auto Run. If you still want to install the printer driver, use [Add Printer]. See p.58 "If a Message Appears during Installation".

## Installing the PostScript 3 Printer Driver (Windows 95/98/Me - TCP/IP)

1. **Quit all applications currently running.**
2. **Insert the CD-ROM into the CD-ROM drive.**  
The installer starts.
3. **Select an interface language, and then click [OK].**  
The default interface language is English.
4. **Click [PostScript 3 Printer Driver].**  
Add Printer Wizard starts.
5. **Click [Next >].**
6. **Click [Local printer], and then click [Next >].**  
A dialog box for selecting the printer manufacturer and model name appears.
7. **Select the name of the printer whose driver you want to install, and then click [Next >].**
8. **In the [Available ports:] box, click [Printer Port], and then click [Next >].**
9. **Change the printer name if you want, and then click [Next >].**  
Select the [Yes] check box to configure the printer as default.
10. **Specify whether or not to print a test page, and then click [Finish].**
11. **On the [Start] menu, point to [Settings], and then click [Printers].**  
The [Printers] window appears.
12. **Click the icon of the printer you want to use. On the [File] menu, click [Properties].**
13. **On the [Details] tab, click [Add Port...].**
14. **Click [SmartDeviceMonitor] in the [Other] list, and then click [OK].**
15. **Click [TCP/IP], and then click [Search].**

A list of printers using TCP/IP appears.

**16. Select the printer you want to use, and then click [OK].**

Only printers that respond to a broadcast from the computer appear. To use a printer not listed here, click [Specify Address], and then enter the IPv4 address or host name of the printer.

You cannot add an IPv4 address partially similar to the one already used. For example, if "192.168.0.2" is in use, "192.168.0.2xx" cannot be used. Similarly, if "192.168.0.20" is in use, "192.168.0.2" cannot be used.

**17. Click [OK].**

**18. Check that the selected port is highlighted in [Printer to the following port:], and then click [OK].**

**19. Restart the computer to complete installation.**

**Note**

- Auto Run may not work with certain operating system settings. If this happens, launch "Setup.exe" on the CD-ROM root directory.
- A User Code can be set after the printer driver installation. For information about User Code, see the printer driver Help.

---

## Installing the PostScript 3 Printer Driver (Windows 95/98/Me - IPP)

---

**★ Important**

- IPv6 cannot be used under Windows 95/98/Me.

**1. Quit all applications currently running.**

**2. Insert the CD-ROM into the CD-ROM drive.**

The installer starts.

**3. Select an interface language, and then click [OK].**

The default interface language is English.

**4. Click [PostScript 3 Printer Driver].**

Add Printer Wizard starts.

**5. Click [Next >].**

**6. Click [Local printer], and then click [Next >].**

A dialog box for selecting the printer manufacturer and model name appears.

**7. Select the name of the printer whose driver you want to install, and then click [Next >].**

**8. In the [Available ports:] box, click [Printer Port], and then click [Next >].**

**9. Change the printer name if you want, and then click [Next >].**

Select the [Yes] check box to configure the printer as default.

**10. Specify whether or not to print a test page, and then click [Finish].**

**11. On the [Start] menu, point to [Settings], and then click [Printers].**

The [Printers] window appears.

**12. Click the icon of the printer you want to use. On the [File] menu, click [Properties].**

**13. On the [Details] tab, click [Add Port...].**

**14. Click [SmartDeviceMonitor] in the Other list, and then click [OK].**

**15. Click [IPP].**

**16. In the [Printer URL] box, enter "http://(printer's address)/printer" as the printer's address.**

If the server authentication is issued, to enable SSL (a protocol for encrypted communication), enter "https://(printer's address)/printer" (Internet Explorer 5.01, or a higher version must be installed).

(example IPv4 address: 192.168.15.16)

http://192.168.15.16/printer

https://192.168.15.16/printer

You can enter "http://(printer's address)/ipp" as the printer's address.

**17. Enter a name for identifying the printer in [IPP Port Name]. Use a name different from the one of any existing port.**

If a name is not specified here, the address entered in the [Printer URL] box becomes the IPP port name.

**18. Click [Detailed Settings] to make necessary settings.**

For information about the settings, see SmartDeviceMonitor for Client Help.

**19. Click [OK].**

**20. Check that the selected port is highlighted in [Printer to the following port:], and then click [OK].**

**21. Restart the computer to complete installation.**

#### Note

- Auto Run may not work with certain operating system settings. If this happens, launch "Setup.exe" on the CD-ROM root directory.
- The printer driver with the selected language will be installed. The English printer driver is installed when the following language is selected: Cestina, Magyar, Polski, Portugues, Suomi.
- A User Code can be set after the printer driver installation. For information about User Code, see the printer driver Help.

---

## Installing the PostScript 3 Printer Driver (Windows 2000 - TCP/IP)

---

### ★ Important

- Installing this printer driver requires Administrators permission. Log on using an account that has Administrators permission.

1. Quit all applications currently running.
2. Insert the CD-ROM into the CD-ROM drive.

The installer starts.

3. Select an interface language, and then click [OK].

The default interface language is English.

4. Click [PostScript 3 Printer Driver].

Add Printer Wizard starts.

5. Click [Next >].

6. Click [Local printer], and then click [Next >].

7. Click [Create a new port:].

8. Click [SmartDeviceMonitor], and then click [Next >].

9. Click [TCP/IP], and then click [Search].

A list of printers using TCP/IP appears.

10. Select the printer you want to use, and then click [OK].

Only printers that respond to a broadcast from the computer appear. To use a printer not listed here, click [Specify Address], and then enter the IPv4 address or host name of the printer.

11. Check that the name of the printer whose driver you want to install is selected, and then click [Next >].

12. Change the printer name if you want, and then click [Next >].

Select the [Yes] check box to configure the printer as default.

13. Specify whether or not to share the printer, and then click [Next >].

14. Specify whether or not to print a test page, and then click [Next >].

15. Click [Finish].

The printer driver installation starts.

### ↓ Note

- Auto Run may not work with certain operating system settings. If this happens, launch "Setup.exe" on the CD-ROM root directory.
- The printer driver with the selected language will be installed. The English printer driver is installed when the following language is selected: Cestina, Magyar, Polski, Portugues, Suomi.

- A User Code can be set after the printer driver installation. For information about User Code, see the printer driver Help.

## Installing the PostScript 3 Printer Driver (Windows 2000 - IPP)

1

### ★ Important

- Installing this printer driver requires Administrators permission. Log on using an account that has Administrators permission.
  - IPv6 cannot be used under Windows 2000.
1. Quit all applications currently running.
  2. Insert the CD-ROM into the CD-ROM drive.  
The installer starts.
  3. Select an interface language, and then click [OK].  
The default interface language is English.
  4. Click [PostScript 3 Printer Driver].  
Add Printer Wizard starts.
  5. Click [Next >].
  6. Click [Local printer attached to this computer], and then click [Next >].
  7. Click [Create a new port:].
  8. Click [DeskTopBinder-SmartDeviceMonitor], and then click [Next >].
  9. Click [IPP].
  10. In the [Printer URL] box, enter "http://(printer's address)/printer" as the printer's address.  
If the server authentication is issued, to enable SSL (a protocol for encrypted communication), enter "https://(printer's address)/printer" (Internet Explorer 5.01, or a higher version must be installed).  
(example IPv4 address: 192.168.15.16)  
http://192.168.15.16/printer  
https://192.168.15.16/printer  
You can enter "http://(printer's address)/ipp" as the printer's address.
  11. Enter a name for identifying the printer in [IPP Port Name]. Use a name different from the name of any existing port.  
If a name is not specified here, the address entered in the [Printer URL] box becomes the IPP port name.
  12. Click [Detailed Settings] to make necessary settings.  
For information about the settings, see SmartDeviceMonitor for Client Help.

13. Click [OK].
14. Check that the name of the printer whose driver you want to install is selected, and then click [Next >].
15. Change the printer name if you want, and then click [Next >].
16. Click [Next >].
17. Specify whether or not to print a test page, and then click [Next >].
18. Click [Finish].

The printer driver installation starts.

**Note**

- Auto Run may not work with certain operating system settings. If this happens, launch "Setup.exe" on the CD-ROM root directory.
- The printer driver with the selected language will be installed. The English printer driver is installed when the following language is selected: Cestina, Magyar, Polski, Portugues, Suomi.
- A User Code can be set after the printer driver installation. For information about User Code, see the printer driver Help.

---

## Installing the PostScript 3 Printer Driver (Windows XP, Windows Server 2003 - TCP/IP)

---

**Important**

- Installing this printer driver requires Administrators permission. Log on using an account that has Administrators permission.

1. Quit all applications currently running.
2. Insert the CD-ROM into the CD-ROM drive.

The installer starts.

3. Select an interface language, and then click [OK].

The default interface language is English.

4. Click [PostScript 3 Printer Driver].

Add Printer Wizard starts.

5. Click [Next >].
6. Click [Local printer attached to this computer], and then click [Next >].
7. Click [Create a new port:].
8. Click [SmartDeviceMonitor], and then click [Next >].
9. Click [TCP/IP], and then click [Search].

A list of printers using [TCP/IP] appears.

**10. Select the printer you want to use, and then click [OK].**

Only printers that respond to a broadcast from the computer appear. To use a printer not listed here, click [Specify Address], and then enter the IPv4 address or host name of the printer.

**11. Check that the name of the printer whose driver you want to install is selected, and then click [Next >].**

**12. Change the printer name if you want, and then click [Next >].**

Select the [Yes] check box to configure the printer as default.

**13. Specify whether or not to print a test page, and then click [Next >].**

**14. Click [Finish].**

The printer driver installation starts.

**Note**

- Auto Run may not work with certain operating system settings. If this happens, launch "Setup.exe" on the CD-ROM root directory.
- The printer driver with the selected language will be installed. The English printer driver is installed when the following language is selected: Cestina, Magyar, Polski, Portugues, Suomi.
- A User Code can be set after the printer driver installation. For information about User Code, see the printer driver Help.

## Installing the PostScript 3 Printer Driver (Windows XP, Windows Server 2003 - IPP)

**Important**

- Installing this printer driver requires Administrators permission. Log on using an account that has Administrators permission.

1. Quit all applications currently running.
2. Insert the CD-ROM into the CD-ROM drive.

The installer starts.

**3. Select an interface language, and then click [OK].**

The default interface language is English.

**4. Click [PostScript 3 Printer Driver].**

Add Printer Wizard starts.

**5. Click [Next >].**

**6. Click [Local printer attached to this computer], and then click [Next >].**

**7. Click [Create a new port:].**

8. Click [SmartDeviceMonitor], and then click [Next >].

9. Click [IPP].

10. In the [Printer URL] box, enter "http://(printer's address)/printer" as the printer's address.

If the server authentication is issued, to enable SSL (a protocol for encrypted communication), enter "https://(printer's address)/printer" (Internet Explorer 5.01, or a higher version must be installed).

(example IPv4 address: 192.168.15.16)

http://192.168.15.16/printer

https://192.168.15.16/printer

You can enter "http://(printer's address)/ipp" as the printer's address.

If you are using Firefox or Netscape under Windows XP SP 2 or Windows Server 2003, you can enter IPv6 address as "http://IPv6 printer's address/printer".

11. Enter a name for identifying the printer in [IPP Port Name]. Use a name different from the one of any existing port.

If a name is not specified here, the address entered in the [Printer URL] box becomes the IPP port name.

12. [Detailed Settings] to make necessary settings.

For information about the settings, see SmartDeviceMonitor for Client Help.

13. Click [OK].

14. Check that the name of the printer driver you want to install is selected, and then click [Next >].

15. Change the name of the printer if you want, and then click [Next >].

Select the [Yes] check box to configure the printer as default.

16. Specify whether or not to print a test page, and then click [Next >].

17. Click [Finish].

The printer driver installation starts.

 **Note**

- Auto Run may not work with certain operating system settings. If this happens, launch "Setup.exe" on the CD-ROM root directory.
- The printer driver with the selected language will be installed. The English printer driver is installed when the following language is selected: Cestina, Magyar, Polski, Portugues, Suomi.
- A User Code can be set after the printer driver installation. For information about User Code, see the printer driver Help.



---

## Changing the Port Settings for SmartDeviceMonitor for Client

---

Follow the procedure below to change the SmartDeviceMonitor for Client settings, such as TCP/IP timeout, recovery/parallel printing, and printer groups.

1

---

### Windows 95/98:

---

1. Open [Printers] window from [Start] menu.
2. In the [Printers] window, click the icon of the printer you want to use. On the [File] menu, click [Properties].
3. Click the [Details] tab, and then click [Port Settings...].  
The [Port Settings] dialog box appears.

---

### Windows 2000/Windows NT 4.0:

---

1. Open [Printers] window from [Start] menu.
2. In the [Printers] window, click the icon of the printer you want to use. On the [File] menu, click [Properties].
3. On the [Ports] tab, click [Configure Port...].  
The [Port Configuration] dialog box appears.

---

### Windows XP, Windows Server 2003:

---

1. Open the [Printers and Faxes] window from the [Start] menu.  
The [Printers and Faxes] window appears.
2. Click the icon of the printer you want to use. On the [File] menu, click [Properties]. The printer properties appear.
3. Click the [Ports] tab, and then click [Configure Port...].  
The [Port Configuration] dialog box appears.

#### Note

- For TCP/IP, timeout setting can be configured.
- User, proxy, and timeout settings can be configured for IPP.
- If no settings on the [Recovery/Parallel Printing] tab are available, follow the procedure below.
  1. Click [Cancel] to close the [Port Configuration:] dialog box.
  2. Start SmartDeviceMonitor for Client, and then right-click the SmartDeviceMonitor for Client icon on the tasktray.

3. Point to [Properties], and then click [Extended Features Settings].
4. Select the [Set Recovery/Parallel Printing for each port] check box.
5. Click [OK] to close the [Extended Features Settings] dialog box.

**Reference**

- For information about these settings, see SmartDeviceMonitor for Client Help.

# Using the Standard TCP/IP Port

## Installing the PCL or RPCS Printer Driver

1

### ★ Important

- To install printer driver under Windows 2000/XP Professional, and Windows Server 2003, you must have an account that has Manage Printers permission. Log on as an Administrators or Power Users group member.
- In an IPv6 environment, you cannot use the Standard TCP/IP Port. Use the SmartDeviceMonitor port.

1. Quit all applications currently running.

2. Insert the CD-ROM into the CD-ROM drive.

The installer starts.

3. Select an interface language, and then click [OK].

The default interface language is English.

4. Click [PCL/RPCS Printer Drivers].

5. The software license agreement appears in the [License Agreement] dialog box.

After reading the agreement, click [I accept the agreement.], and then click [Next >].

6. Select a printer driver you want to use in the [Select Program] dialog box.

You can select several printer drivers.

7. Click [Next >].

8. Select the printer model you want to use.

The printer name can be changed in the [Change settings for 'Printer Name'] box.

9. Double-click the printer name to display the printer settings.

The details shown in [Comment:], [Driver:], and [Port:] vary depending on the operating system, printer model, and port.

10. Click [Port:], and then click [Add].

11. Click [Standard TCP/IP Port], and then click [OK].

Configure the Standard TCP/IP port settings, and then see Windows Help if [Standard TCP/IP Port] does not appear.

12. Click [Next >] in the [Add Standard TCP/IP Printer Port Wizard] dialog box.

13. Enter the printer name or IPv4 address in the [Printer Name or IP Address] box.

The [Port Name] text box automatically obtains a port name. Change this name if necessary.

When screen for Device selection appears, select "RICOH NetworkPrinter Driver C Model".

**14. Click [Next >].**

**15. Click [Finish] in the [Add Standard TCP/IP Printer Port Wizard] dialog box.**

The installation start dialog box reappears.

**16. Check that the port of the selected printer is displayed in [Port:].**

**17. Configure the default printer as necessary.**

**18. Click [Continue].**

The printer driver installation starts.

**19. After the installation is completed, select one of the options to restart the computer either now or later, and then click [Finish].**

Restart the computer to complete installation.

**Note**

- Auto Run may not work with certain operating system settings. If this happens, launch "Setup.exe" on the CD-ROM root directory.
- To stop installation of the selected software, click [Cancel] before installation is complete.

**Reference**

- A message appears if there is a newer version of the printer driver already installed. If there is, you cannot install the printer driver using Auto Run. If you still want to install the printer driver, use [Add Printer]. See p.58 "If a Message Appears during Installation".

---

## Installing the PostScript 3 Printer Driver (Windows 2000)

---

**Important**

- Installing this printer driver requires Administrators permission. Log on using an account that has Administrators permission.
- In an IPv6 environment, you cannot use the Standard TCP/IP Port. Use the SmartDeviceMonitor port.

**1. Quit all applications currently running.**

**2. Insert the CD-ROM into the CD-ROM drive.**

The installer starts.

**3. Select an interface language, and then click [OK].**

The default interface language is English.

**4. Click [PostScript 3 Printer Driver].**

Add Printer Wizard starts.

**5. Click [Next >].**

**6. Click [Local printer], and then click [Next >].**

7. Click **[Create a new port:]**.
8. Click **[Standard TCP/IP Port]**, and then click **[Next >]**.
9. Click **[Next >]** in the **[Add Standard TCP/IP Printer Port Wizard]** dialog box.
10. Enter the printer name or IPv4 address in the **[Printer Name or IP Address]** box, and then click **[Next >]**.

When screen for Device selection appears, select "RICOH NetworkPrinter Driver C Model".

11. Click **[Finish]** in the **[Add Standard TCP/IP Printer Port Wizard]** dialog box.
12. Check that the name of the printer whose driver you want to install is selected, and then click **[Next >]**.
13. Change the printer name if you want, and then click **[Next >]**.  
Select the **[Yes]** check box to configure the printer as default.
14. Click **[Next >]**.
15. Specify whether or not to print a test page, and then click **[Next>]**.
16. Click **[Finish]**.

The printer driver installation starts.

#### **Note**

- Auto Run may not work with certain operating system settings. If this happens, launch "Setup.exe" on the CD-ROM root directory.
- The printer driver with the selected language will be installed. The English printer driver is installed when the following language is selected: Cestina, Magyar, Polski, Portugues, Suomi.
- A User Code can be set after the printer driver installation . For information about User Code, see the printer driver Help.

## **Installing the PostScript 3 Printer Driver (Windows XP, Windows Server 2003)**

#### **Important**

- Installing this printer driver requires Administrators permission. Log on using an account that has Administrators permission.
- In an IPv6 environment, you cannot use the Standard TCP/IP Port. Use the SmartDeviceMonitor port.

1. Quit all applications currently running.
2. Insert the CD-ROM into the CD-ROM drive.

The installer starts.

3. Select an interface language, and then click **[OK]**.

The default interface language is English.

**4. Click [PostScript 3 Printer Driver].**

Add Printer Wizard starts.

**5. Click [Next >].**

**6. Click [Local printer attached to this printer], and then click [Next >].**

**7. Click [Create a new port:].**

**8. Click [Standard TCP/IP Port] in [Create a new Port], and then click [Next >].**

**9. Click [Next >] in the [Add Standard TCP/IP Printer Port Wizard] dialog box.**

**10. Enter the printer name or IPv4 address in the [Printer Name or IP Address] box.**

The [Port Name] text box automatically obtains a port name. Change this name if necessary.

When screen for Device selection appears, select "RICOH NetworkPrinter Driver C Model".

**11. Click [Next >].**

**12. Click [Finish] in the [Add Standard TCP/IP Printer Port Wizard] dialog box.**

**13. Check that the name of the printer whose driver you want to install is selected, and then click [Next >].**

**14. Change the printer name if you want, and then click [Next >].**

Select the [Yes] check box to configure the printer as default.

**15. Click [Next>].**

**16. Specify whether or not to print a test page, and then click [Next >].**

**17. Click [Finish].**

The printer driver installation starts.

**↓ Note**

- Auto Run may not work with certain operating system settings. If this happens, launch "Setup.exe" on the CD-ROM root directory.
- The printer driver with the selected language will be installed. The English printer driver is installed when the following language is selected: Cestina, Magyar, Polski, Portugues, Suomi.
- A User Code can be set after the printer driver installation. For information about User Code, see the printer driver Help.

# Using the LPR Port

## Installing the PCL or RPCS Printer Driver

1

### ★ Important

- To install this printer driver under Windows 2000/XP Professional, Windows Server 2003, and Windows NT 4.0, you must have an account that has Manage Printers permission. Log on as an Administrator or Power Users group member.
- In an IPv6 environment, you cannot use the LPR Port. Use the SmartDeviceMonitor port.

1. Quit all applications currently running.

2. Insert the CD-ROM into the CD-ROM drive.

The installer starts.

3. Select an interface language, and then click [OK].

The default interface language is English.

4. Click [PCL/RPCS Printer Drivers].

5. The software license agreement appears in the [License Agreement] dialog box.

After reading the agreement, click [I accept the agreement.], and then click [Next >].

6. Select a printer driver you want to use in the [Select Program] dialog box.

You can select several printer drivers.

7. Select the printer model you want to use.

The printer name can be changed in the [Change settings for 'Printer Name'] box.

8. Double-click the printer name to display the printer settings.

The details shown in [Comment:], [Driver:], and [Port:] vary depending on the operating system, printer model, and port.

9. Click [Port:], and then click [Add].

10. Click [LPR Port], and then click [OK].

If [LPR Port] does not appear, see Windows Help and install it.

11. Enter the printer's IPv4 address in the [Name or address of server providing lpd] box.

12. Enter "lp" in the [Name of printer or print queue on that server] box, and then click [OK].

The port is added.

13. Check that the port of the selected printer is displayed in [Port:].

14. Configure the default printer as necessary.

15. Click [Finish].

The printer driver installation starts.

- 16. After the installation is completed, select one of the options to restart the computer either now or later, and then click [Finish].**

Restart the computer to complete installation.

**Note**

- Auto Run may not work with certain operating system settings. If this happens, launch "Setup.exe" on the CD-ROM root directory.
- To stop installation of the selected software, click [Cancel] before installation is complete.

**Reference**

- A message appears if there is a newer version of the printer driver already installed. If there is, you cannot install the printer driver using Auto Run. If you still want to install the printer driver, use [Add Printer]. See p.58 "If a Message Appears during Installation".

---

## Installing the PostScript 3 Printer Driver (Windows 2000)

---

**Important**

- Installing this printer driver requires Administrators permission. Log on using an account that has Administrators permission.
- In an IPv6 environment, you cannot use the LPR Port. Use the SmartDeviceMonitor port.

1. Quit all applications currently running.
2. Insert the CD-ROM into the CD-ROM drive.

The installer starts.

3. Select an interface language, and then click [OK].

The default interface language is English.

4. Click [PostScript 3 Printer Driver].

Add Printer Wizard starts.

5. Click [Next >].
6. Click [Local printer], and then click [Next >].
7. Click [Create a new port:].
8. Click [LPR Port], and then click [Next >].
9. Enter the printer's IPv4 address in the [Port Name] box, and then click [OK].
10. Check that the name of the printer whose driver you want to install is selected, and then click [Next >].
11. Change the printer name if you want, and then click [Next >].



Select the [Yes] check box to configure the printer as default.

**12. Specify whether or not to share the printer, and then click [Next >].**

**13. Specify whether or not to print a test page, and then click [Next >].**

**14. Click [Finish].**

The printer driver installation starts.

#### **Note**

- Auto Run may not work with certain operating system settings. If this happens, launch "Setup.exe" on the CD-ROM root directory.
- The printer driver with the selected language will be installed. The English printer driver is installed when the following language is selected: Cestina, Magyar, Polski, Portugues, Suomi.
- A User Code can be set after the printer driver installation. For information about User Code, see the printer driver Help.

## Installing the PostScript 3 Printer Driver (Windows XP, Windows Server 2003)

#### **Important**

- Installing this printer driver requires Administrators permission. Log on using an account that has Administrators permission.
  - In an IPv6 environment, you cannot use the LPR Port. Use the SmartDeviceMonitor port.
1. Quit all applications currently running.
  2. Insert the CD-ROM into the CD-ROM drive.  
The installer starts.
  3. Select an interface language, and then click [OK].  
The default interface language is English.
  4. Click [PostScript 3 Printer Driver].  
Add Printer Wizard starts.
  5. Click [Next >].
  6. Click [Local Printer attached to this computer], and then click [Next >].
  7. Click [Create a new port:].
  8. Click [LPR Port] in [Create a new Port], and then click [Next >].
  9. Enter the printer's IP address in the [Name or address of server providing lpd] box.
  10. Enter "lp" in the [Name of printer or print queue on that server] box, and then click [OK].
  11. Check that the name of the printer whose driver you want to install is selected, and then click [Next >].

**12. Change the printer name if you want, and then click [Next >].**

Select the [Yes] check box to configure the printer as default.

**13. Click [Next >].**

**14. Specify whether or not to print a test page, and then click [Next >].**

**15. Click [Finish].**

The printer driver installation starts.

**Note**

- Auto Run may not work with certain operating system settings. If this happens, launch "Setup.exe" on the CD-ROM root directory.
- The printer driver with the selected language will be installed. The English printer driver is installed when the following language is selected: Cestina, Magyar, Polski, Portugues, Suomi.
- A User Code can be set after the printer driver installation. For information about User Code, see the printer driver Help.

# Using as the Windows Network Printer

## Installing the PCL or RPCS Printer Driver

1

To use the print server, install the printer driver by selecting "Network printer server", and then select the Windows 2000/XP, or Windows Server 2003 shared printer.

This section assumes that the client has already been configured to communicate with a Windows 2000/XP, or Windows Server 2003 print server. Do not begin the following procedure before the client is set up and configured correctly.

### ★ Important

- To install printer driver under Windows 2000/XP Professional, and Windows Server 2003, you must have an account that has Manage Printers permission. For this, log on as an Administrators or Power Users group member.
- If you print with a print server connected to the printer using the SmartDeviceMonitor port, Recovery Printing and Parallel Printing cannot be used from the client.
- SmartDeviceMonitor's notification functions are not available if you are using a Windows XP or Windows Server 2000 print server.

1. Quit all applications currently running.
2. Insert the CD-ROM into the CD-ROM drive.

The installer starts.

3. Select an interface language, and then click [OK].

The default interface language is English.

4. Click [PCL/RPCS Printer Drivers].
5. The software license agreement appears in the [License Agreement] dialog box.

After reading the agreement, click [I accept the agreement.], and then click [Next >].

6. Select a printer driver you want to use in the [Select Program] dialog box.

You can select several printer drivers.

7. Click [Next >].
8. Select the printer models you want to use.

The printer name can be changed in the [Change settings for 'Printer Name'] box.

9. Double-click the printer name to display the printer settings.

The details shown in [Comment:], [Driver:], and [Port:] vary depending on the operating system, printer model, and port.

10. Click [Port:], and then click [Add].

11. Click [Network Printer], and then click [OK].
12. Double-click the computer name you want to use as a print server in the [Browse for Printer] window.
13. Select the printer you want to use, and then click [OK].
14. Check that the port of the selected printer is displayed in [Port:].
15. Configure the User Code as necessary.

For an RPCS printer driver, a User Code can be set after the printer driver installation. For information about User Code, see the printer driver Help.

16. Select the [Default Printer] check box to configure the printer as default.
17. Click [Continue].

The printer driver installation starts.

18. After the installation is completed, select one of the options to restart the computer either now or later, and then click [Finish].

Restart the computer to complete installation.

 **Note**

- Auto Run may not work with certain operating system settings. If this happens, launch "Setup.exe" on the CD-ROM root directory.
- To stop installation of the selected software, click [Cancel] before installation is complete.

 **Reference**

- A message appears if there is a newer version of the printer driver already installed. If there is, you cannot install the printer driver using Auto Run. If you still want to install the printer driver, use [Add Printer]. See p.58 "If a Message Appears during Installation".

---

## Installing the PostScript 3 Printer Driver (Windows 95/98/Me)

---

 **Important**

- If you print from a print server connected to the printer using the SmartDeviceMonitor port, the client cannot use Recovery Printing and Parallel Printing.

1. Quit all applications currently running.
2. Insert the CD-ROM into the CD-ROM drive.

The installer starts.

3. Select an interface language, and then click [OK].

The default interface language is English.

4. Click [PostScript 3 Printer Driver].

Add Printer Wizard starts.

5. Click [Next >].
6. Click [Network Printer], and then click [Next >].
7. Click [Browse].
8. Double-click the computer name you want to use as a print server in the [Browse for Printer] window.
9. Select the printer you want to use, and then click [OK].
10. Check the location of the selected printer is shown, and then click [Next >].
11. Change the printer name if you want, and then click [Next >].  
Select the [Yes] check box to configure the printer as default.
12. Specify whether or not to print a test page, and then click [Finish].
13. Restart the computer.

**Note**

- Auto Run may not work with certain operating system settings. If this happens, launch "Setup.exe" on the CD-ROM root directory.
- The printer driver with the selected language will be installed. The English printer driver is installed when the following language is selected: Cestina, Magyar, Polski, Portugues, Suomi.
- A User Code can be set after the printer driver installation. For information about User Code, see the printer driver Help.

## Installing the PostScript 3 Printer Driver (Windows 2000)

**Important**

- Installing a printer driver requires Administrators permission. Log on using an account that has Administrators permission.
  - If you print from a print server connected to the printer using the SmartDeviceMonitor port, the client cannot use Recovery Printing and Parallel Printing.
1. Quit all applications currently running.
  2. Insert the CD-ROM into the CD-ROM drive.  
The installer starts.
  3. Select an interface language, and then click [OK].  
The default interface language is English.
  4. Click [PostScript 3 Printer Driver].  
Add Printer Wizard starts.
  5. Click [Next >].

6. Click **[Network printer]**, and then click **[Next >]**.
7. Select the location method from the **[Locate Your Printer]** screen, and then click **[Next >]**.
8. Double-click the computer name you want to use as a print server in the **[Shared printers:]** window.
9. Select the printer you want to use, and then click **[Next >]**.
10. The printer driver installation starts.
11. Click **[Next >]**.  
Select the **[Yes]** check box to configure the printer as default.
12. Click **[Finish]**.  
Restart the computer to complete installation.

 **Note**

- Auto Run may not work with certain operating system settings. If this happens, launch "Setup.exe" on the CD-ROM root directory.
- The printer driver with the selected language will be installed. The English printer driver is installed when the following language is selected: Cestina, Magyar, Polski, Portugues, Suomi.
- A User Code can be set after the printer driver installation. For information about User Code, see the printer driver Help.

---

## Installing the PostScript 3 Printer Driver (Windows XP, Windows Server 2003)

---

 **Important**

- Installing this printer driver requires Administrators permission. Log on using an account that has Administrators permission.
  - If you print from a print server connected to the printer using the SmartDeviceMonitor port, the client cannot use Recovery Printing and Parallel Printing.
  - If you print with a Windows XP or Windows Server 2003 print server, SmartDeviceMonitor notification functions may not be possible for the client.
1. Quit all applications currently running.
  2. Insert the CD-ROM into the CD-ROM drive.  
The installer starts.
  3. Select an interface language, and then click **[OK]**.  
The default interface language is English.
  4. Click **[PostScript 3 Printer Driver]**.  
Add Printer Wizard starts.
  5. Click **[Next >]**.

6. Click **[A network printer, or a printer attached to another computer]**, and then click **[Next >]**.
7. Select **[Browse for a printer]**, and then click **[Next >]**.
8. Double-click the computer name you want to use as a print server in the **[Shared printers]** window.
9. Select the printer you want to use, and then click **[Next >]**.
10. The printer driver installation starts.
11. Click **[Next >]**.  
Select the **[Yes]** check box to configure the printer as default.
12. Click **[Finish]**.  
Restart the computer to complete installation.

**Note**

- Auto Run may not work with certain operating system settings. If this happens, launch "Setup.exe" on the CD-ROM root directory.
- The printer driver with the selected language will be installed. The English printer driver is installed when the following language is selected: Cestina, Magyar, Polski, Portugues, Suomi.
- A User Code can be set after the printer driver installation. For information about User Code, see the printer driver Help.

# Using as the NetWare Print Server/Remote Printer

1

This explains how to set up the Windows computer used as the NetWare client.

## ★ Important

- To install this printer driver under Windows 2000/XP Professional, Windows Server 2003, and Windows NT 4.0, you must have an account that has Manage Printers permission. Log on as an Administrators or Power Users group member.
- In an IPv6 environment, Netware servers cannot be used.

The following explanation assumes NetWare Client is installed on the client computer and the NetWare server environment is correctly set up. Install all necessary client applications before following this procedure.

Set up the printer driver while logging on to the NetWare file server.

The following values are used in the example:

- Operating system: Windows 98
- NetWare version: 4.1
- File server name: CAREE
- Queue name: R-QUEUE

### 1. Insert the CD-ROM into the CD-ROM drive.

The installer starts.

### 2. Select an interface language, and then click [OK].

The default interface language is English.

### 3. Click [PCL/RPCS Printer Drivers].

### 4. The software license agreement appears in the [License Agreement] dialog box.

After reading the agreement, click [I accept the agreement.], and then click [Next >].

### 5. Select the printer driver you want to use in the [Select Program] dialog box.

You can select several printer drivers.

### 6. Click [Next >].

### 7. Select the printer models you want to use.

The printer name can be changed in the [Change settings for 'Printer Name'] box.

### 8. Double-click the printer name to display the printer settings.

The details shown in [Comment:], [Driver:], and [Port:] vary depending on the operating system, printer model, and port.

### 9. Click [Port:], and then click [Add].



10. Click [Network Printer], and then click [OK].

11. Double-click the name of the NetWare file server on the network tree.

The created queue is displayed.

12. Select the print queue, and then click [OK].

13. Check that the port of the selected printer is displayed in [Port:].

14. Click [Continue].

The printer driver installation starts.

15. Click [Finish] in the [Select Program] dialog box.

16. After the installation is completed, select one of the options to restart the computer either now or later, and then click [Finish].

Restart the computer to complete installation.

17. After restarting the computer, launch the [Printers] window, and then open the printer properties.

Under Windows XP or Windows Server 2003, open the printer properties from the [Printers and Faxes] window.

18. Click [Finish] in the [Introduction complete] dialog box.

19. In the [Printers] window, open the printer properties.

Under Windows XP or Windows Server 2003, open the printer properties from the [Printers and Faxes] window.

20. On the [Printer Settings] tab, clear the [Form Feed] and [Enable Banner] check boxes.

Under Windows 2000/XP, Windows Server 2003, or Windows NT 4.0, click the [NetWare setting] tab.

Do not select these check boxes since they are automatically selected by the printer driver. If you select the check boxes, the printer may not print correctly.

21. Click [OK] to close the printer properties dialog box.

#### Note

- Auto Run may not work with certain operating system settings. If this happens, launch "Setup.exe" on the CD-ROM root directory.
- To stop installation of the selected software, click [Cancel] before installation is complete.
- The protocol is set to inactive as default. Enable it using Web Image Monitor or Telnet

---

## When using the PostScript 3 Printer Driver

---

Follow the procedure below to set up the PostScript 3 printer driver.

**★ Important**

- In an IPv6 environment, Netware servers cannot be used.
1. In the [Printers] or [Printers and Faxes] window, open the printer properties.
  2. Click the [PostScript] tab.  
If you are using Windows 2000/XP or Windows NT4.0, click the [Device Settings] tab, and then clear the check boxes.
  3. Click [Advanced].
  4. Clear the [Send CTRL+D before job] and [Send CTRL+D after job] check boxes, and then click [OK].
  5. Click [OK] to close the printer properties dialog box.

---

## Form Feed

---

Do not use NetWare to configure form feed. Form feed is controlled by the printer driver on Windows. If NetWare form feed is configured, the printer may not print properly.

Follow the procedure below to disable form feed according to the operating system used:

- Under Windows 95/98/Me, clear the [Form feed] check box on the [Printer Settings] tab in the printer properties dialog box.
- Under Windows 2000/XP, Windows Server 2003, or Windows NT 4.0, clear the [Form feed] check box on the [NetWare Settings] tab in the printer properties dialog box.

---

## Banner Page

---

Do not use NetWare to configure a banner page.

Follow the procedure below to disable banner pages according to the operating system used:

- Under Windows 95/98/Me, clear the [Enable banner] check box on the [Printer Settings] tab in the printer properties dialog box.
- Under Windows 2000/XP, Windows Server 2003, or Windows NT 4.0, clear the [Enable banner] check box on the [NetWare Settings] tab in the printer properties dialog box.

---

## Printing after Resetting the Printer

---

Printer to print server connection requires 30 - 40 seconds to resume after the printer is reset. During this period, jobs may be accepted (depending on NetWare specifications) but not printed.

To print after resetting the printer as the remote printer, check on the print server that the remote printer is disconnected, or wait for two minutes before trying to print.

# Installing the Printer Driver Using USB

This section explains how to install printer drivers using USB.

Before installing, check that only the operating system is running on the computer and no print jobs are in progress.

The printer drivers can be installed from the CD-ROM provided with this printer.

1

## Windows Me - USB

### ★ Important

- **Installation via USB is not possible under Windows 95/98. Upgrade to Windows Me or later.**

If the printer driver has already been installed, plug and play is enabled, and the icon of the printer connected to the "USB" port is added to the [Printers] window.

When USB is first used, the plug and play function starts and the [New Hardware Found], [Device Driver Wizard], or [Add New Hardware Wizard] dialog box appears, depending on the operating system.

#### 1. Download USB Printing Support from the supplier's Web site.

Use a search to find the model name, and then download USB Printing Support from the supplier's Web site.

Save it where you can locate it easily.

#### 2. Check that the power of the printer is off.

#### 3. Connect the printer and computer using the USB cable.

Connect the USB cable firmly.

#### 4. Turn on the power of the printer.

The plug and play function starts and the [New Hardware Found], [Device Driver Wizard], or [Add New Hardware Wizard] dialog box appears, depending on the operating system.

#### 5. Select the [Specify a location:] check box, and then click [Browse...].

The [Browse for Folder] dialog box appears.

#### 6. Specify the location where USB Printing Support is located, and then click Next >.

#### 7. Check the location, and then click Next >.

USB Printing Support is installed.

#### 8. Click Finish.

If the printer driver has already been installed, plug and play is enabled, and the icon of the printer connected to the "USB001" port is added to the Printers window.

#### 9. Insert the printer driver. Click [Search for the best driver for your device. [Recommended]], and then click [Next >].

**10. Select the [Specify a location:] check box, and then click [Browse...].**

The [Browse for Folder] dialog box appears.

**11. Insert the CD-ROM into the CD-ROM drive.**

When Auto Run starts, click [Exit].

**12. Specify the location where USB Printing Support is located, and then click [Next >].**

If the CD-ROM drive is D, the source files of USB Printing Support are stored in the following location:

- RPCS  
D:\DRIVERS\RPCS\WIN9X\_ME\Language\DISK1
- PCL 5e  
D:\DRIVERS\PCL5E\WIN9X\_ME\Language\DISK1
- PCL 6  
D:\DRIVERS\PCL6\WIN9X\_ME\Language\DISK1
- PostScript 3  
D:\DRIVERS\PS\WIN9X\_ME\Language\DISK1

**13. Check the location, and then click [Next >].**

Add Printer Wizard starts.

**14. Click [Finish].**

Installation is complete. If installation is successful, the icon of the printer connected to the "USB001" port is added to the [Printers] window.

**Note**

- The number after "USB" varies depending on the number of printers connected.
- It is not necessary to reinstall USB Printing Support when connecting a different printer via USB interface when USB Printing Support is installed.
- After installing USB Printing Support, if the printer driver is not installed, follow the plug-and-play instructions of the printer.
- Install the printer driver from the CD-ROM provided with the printer.

---

## Windows 2000 - USB

---

**Important**

- **Installing a printer driver requires Administrators permission. Log on using an account that has Administrators permission.**

If the printer driver has already been installed, plug and play is enabled, and the icon of the printer connected to the "USB" port is added to the [Printers] window.

If the printer driver is not installed, follow the plug-and-play instructions of the printer to install it from the CD-ROM provided.

**1. Check that the power of the printer is off.**

**2. Connect the printer and computer using the USB cable.**

Connect the USB cable firmly.

**3. Turn on the power of the printer.**

Found New Hardware Wizard starts, and USB Printing Support is installed automatically.

**4. In the Found New Hardware Wizard display, click [Search for a suitable driver for my device [recommended]], and then click [Next >].**

**5. Select the [Specify location] check box, and then click [Next >].**

**6. Insert the CD-ROM into the CD-ROM drive.**

When Auto Run starts, click [Exit].

**7. Specify the location where the source files of the printer driver is stored.**

If the CD-ROM drive is D, the source files of the printer driver are stored in the following location:

- RPCS  
D:\DRIVES\RPCS\WIN2K\_XP\Language\DISK1
- PCL 5e  
D:\DRIVES\PCL5E\WIN2K\_XP\Language\DISK1
- PCL 6  
D:\DRIVES\PCL6\WIN2K\_XP\Language\DISK1
- PostScript 3  
D:\DRIVES\PS3\WIN2K\_XP\Language\DISK1

**8. Check the printer driver location, and then click [OK].**

**9. Click [Next >].**

**10. Click [Finish].**

If the printer driver has already been installed, plug and play is enabled, and the icon of the printer connected to the "USB001" port is added to the [Printers] window.

**Note**

- To disable Auto Run, press the left Shift key when inserting the CD-ROM into the drive and keep it pressed until the computer finishes reading from the CD-ROM.
- The number after "USB" varies depending on the number of printers connected.

---

## Windows XP, Windows Server 2003 - USB

---

### ★ Important

- **Installing a printer driver requires Administrators permission. Log on using an account that has Administrators permission.**

If the printer driver has already been installed, plug and play is enabled, and the icon of the printer connected to the "USB" port is added to the [Printers] window.

The printer drivers can be installed from the CD-ROM provided with this printer.

If the printer driver is not installed, follow the plug-and-play instructions of the printer to install it from the CD-ROM provided.

- 1. Check that the power of the printer is off.**
- 2. Connect the printer and computer using the USB cable.**  
Connect the USB cable firmly.
- 3. Turn on the power of the printer.**  
Found New Hardware Wizard starts, and USB Printing Support is installed automatically.
- 4. In the Found New Hardware Wizard display, click [Search for a suitable driver for my device [recommended]], and then click [Next >].**
- 5. Insert the CD-ROM into the CD-ROM drive.**  
If Auto Run starts, click [Cancel], and then [Exit].
- 6. Select the [Include this location in the search] check box under [Search for the best driver in these location], and then click [Browse] to select the printer driver location.**

If the CD-ROM drive is D, the source files of the printer driver are stored in the following location:

- RPCS  
D:\DRIVES\RPCS\WIN2K\_XP\Language\DISK1
- PCL 5e  
D:\DRIVES\PCL5E\WIN2K\_XP\Language\DISK1
- PCL 6  
D:\DRIVES\PCL6\WIN2K\_XP\Language\DISK1
- PostScript 3  
D:\DRIVES\PS3\WIN2K\_XP\Language\DISK1

- 7. Check the printer driver location, and then click [Next >].**
- 8. Click [Continue].**
- 9. Click [Finish].**

If installation is successful, the icon of the printer connected to the "USB001" port is added to the [Printers and Faxes] window.

#### ↓ Note

- To disable Auto Run, press the left Shift key when inserting the CD-ROM into the drive and keep it pressed until the computer finishes reading from the CD-ROM.
- The number after "USB" varies depending on the number of printers connected.

## Troubleshooting USB

Problem	Solutions
The printer is not recognized automatically.	Turn off the power of the printer, reconnect the USB cable, and then turn it on again.
Windows has already configured the USB settings.	<p>Open Windows' Device Manager, and then, under [Universal Serial Bus controllers], remove any conflicting devices. Conflicting devices have a [!] or [?] icon by them. Take care not to accidentally remove required devices. For details, see Windows Help.</p> <p>When using Windows 2000/XP or Windows Server 2003, an erroneous device is displayed under [USB Controller] in the [Device Manager] dialog box.</p>
Windows ME and the printer cannot be connected.	<p>Download USB Printing Support from the supplier's website.</p> <p>Search the model name you use on the supplier's website, and download USB Printing Support.</p>

# Printing with Parallel Connection

To use a printer connected using a parallel interface, click [LPT1] when installing the printer driver.

The optional IEEE 1284 interface board must be installed on the printer.

---

## Installing the PCL or RPCS Printer Driver

---

### ★ Important

- To install this printer driver under Windows 2000/XP Professional, Windows Server 2003, and Windows NT 4.0, you must have an account that has Manage Printers permission. Log on as an Administrators or Power Users group member.

1. Quit all applications currently running.

2. Insert the CD-ROM into the CD-ROM drive.

The installer starts.

3. Select an interface language, and then click [OK].

The default interface language is English.

4. Click [PCL/RPCS Printer Drivers].

5. The software license agreement appears in the [License Agreement] dialog box.

After reading the agreement, click [I accept the agreement], and then click [Next >].

6. Select a printer driver you want to use in the [Select Program] dialog box.

You can select several printer drivers.

7. Click [Next >].

8. Select the printer models you want to use.

The printer name can be changed in the [Change settings for 'Printer Name'] box.

9. Double-click the printer name to display the printer settings.

The details shown in [Comment:], [Driver:], and [Port:] vary depending on the operating system, printer model, and port.

10. Check that [LPT1:] is shown in [Port:].

11. Select the [Default Printer] check box to configure the printer as default.

12. Click [Finish].

The printer driver installation starts.

13. After the installation is completed, select one of the options to restart the computer either now or later, and then click [Finish].



**Note**

- Auto Run may not work with certain operating system settings. If this happens, launch "Setup.exe" on the CD-ROM root directory.
- To stop installation of the selected software, click [Cancel] before installation is complete.

**Reference**

- A message appears if there is a newer version of the printer driver already installed. If there is, you cannot install the printer driver using Auto Run. If you still want to install the printer driver, use [Add Printer]. See p.58 "If a Message Appears during Installation".

## Installing the PostScript 3 Printer Driver (Windows 95/98/Me)

1. **Quit all applications currently running.**
2. **Insert the CD-ROM into the CD-ROM drive.**  
The installer starts.
3. **Select an interface language, and then click [OK].**  
The default interface language is English.
4. **Click [PostScript 3 Printer Driver].**  
Add Printer Wizard starts.
5. **Click [Next >].**
6. **Click [Local Printer], and then click [Next >].**  
A dialog box for selecting the printer manufacturer and model name appears.
7. **Select the name of the printer whose driver you want to install, and then click [Next >].**
8. **In the [Available ports:] box, click [Printer Port], and then click [Next >].**
9. **Change the printer name if you want, and then click [Next>].**  
Select the Yes check box to configure the printer as default.
10. **Specify whether or not to print a test page, and then click [Finish].**
11. **Restart the computer to complete installation.**

**Note**

- Auto Run may not work with certain operating system settings. If this happens, launch "Setup.exe" on the CD-ROM root directory.
- The printer driver with the selected language will be installed. The English printer driver is installed when the following language is selected: Cestina, Magyar, Polski, Portugues, Suomi.
- A user code can be set after the printer driver installation. For information about user code, see the printer driver Help.

---

## Installing the PostScript 3 Printer Driver (Windows 2000)

---

### ★ Important

- Installing this printer driver requires Administrators permission. Log on using an account that has Administrators permission.

1. Quit all applications currently running.
2. Insert the CD-ROM into the CD-ROM drive.

The installer starts.

3. Select an interface language, and then click [OK].

The default interface language is English.

4. Click [PostScript 3 Printer Driver].

Add Printer Wizard starts.

5. Click [Next >].

6. Click [Local printer], and then click [Next >].

A dialog box for selecting the printer manufacturer and model name appears.

7. Select [LPT1] at the [Printer Port] dialog box, and then click [Next >].

8. Select the name of the printer whose driver you want to install, and then click [Next >].

9. Select whether or not to share the printer, and then click [Next >].

10. Specify whether or not to print a test page, and then click [Finish].

The printer driver installation starts.

11. Restart the computer to complete installation.

### ↓ Note

- Auto Run may not work with certain operating system settings. If this happens, launch "Setup.exe" on the CD-ROM root directory.
- The printer driver with the selected language will be installed. The English printer driver is installed when the following language is selected: Cestina, Magyar, Polski, Portugues, Suomi.
- A user code can be set after the printer driver installation. For information about user code, see the printer driver Help.

---

## Installing the PostScript 3 Printer Driver (Windows XP, Windows Server 2003)

---

### ★ Important

- Installing this printer driver requires Administrators permission. Log on using an account that has Administrators permission.

1. **Quit all applications currently running.**
2. **Insert the CD-ROM into the CD-ROM drive.**

The installer starts.

3. **Select an interface language, and then click [OK].**

The default interface language is English.

4. **Click [PostScript 3 Printer Driver].**

Add Printer Wizard starts.

5. **Click [Next >].**

6. **Click [Local printer attached to this computer], and then click [Next >].**

7. **Select the port you want to use, and then click [Next >].**

A dialog box for selecting the printer manufacturer and model name appears.

8. **Select the name of the printer whose driver you want to install, and then click [Next >].**

9. **Click [Close] to close the [Printer Port] dialog box.**

10. **Click [Next >].**

11. **Change the printer name if you want, and then click [Next >].**

12. **Specify whether or not to print a test page, and then click [Finish].**

The printer driver installation starts.

13. **Restart the computer to complete installation.**

#### **Note**

- Auto Run may not work with certain operating system settings. If this happens, launch "Setup.exe" on the CD-ROM root directory.
- The printer driver with the selected language will be installed. The English printer driver is installed when the following language is selected: Cestina, Magyar, Polski, Portugues, Suomi.
- A user code can be set after the printer driver installation. For information about user code, see the printer driver Help.

## If a Message Appears during Installation

Message number 58 or 34 indicates the printer driver cannot be installed using Auto Run. Install the printer driver using [Add Printer] or [Install Printer].

### For Windows 95/98/Me, Windows 2000 and Windows NT 4.0:

1. On the [Start] menu, point to [Settings], and then click [Printers].
2. Double-click the Add Printer icon.
3. Follow the instructions in Add Printer Wizard.

#### ↓ Note

- If the printer driver is on a CD-ROM, the location of the RPCS printer driver is either `\DRIVERS\RPCS\WIN9X_ME`, or `\DRIVERS\RPCS\WIN2K_XP`. If the installer starts, click [Cancel] to quit.

### For Windows XP Professional and Windows Server 2003:

1. On the [Start] menu, click [Printers and Faxes].
2. Click [Add a printer].
3. Follow the instructions in Add Printer Wizard.

#### ↓ Note

- If the printer driver is on a CD-ROM, the location of the RPCS printer driver is `\DRIVERS\RPCS\WIN2K_XP`. If the installer starts, click [Cancel] to quit.

### For Windows XP Home Editions:

1. On the [Start] menu, click [Control Panel].
2. Click [Printers and Other Hardware].
3. Click [Printers and Faxes].
4. Click [Install Printer].
5. Follow the instructions in Add Printer Wizard.

#### ↓ Note

- If the printer driver is on a CD-ROM, the location of the RPCS printer driver is `\DRIVERS\RPCS\WIN2K_XP`. If the installer starts, click [Cancel] to quit.

# Making Option Settings for the Printer

Make option settings for the printer using the printer driver when bidirectional communication is disabled.

1

## Conditions for Bidirectional Communication

Bidirectional communication allows information about paper size and feed direction settings to be automatically sent to the printer. You can check printer status from your computer.

- Bidirectional communication is supported by Windows 95/98/Me/2000/XP, Windows Server 2003, and Windows NT 4.0.
- If you use the RPCS printer driver and bidirectional communication is enabled under Windows 2000, the [Change Accessories] tab is unavailable.

### ↓ Note

- The RPCS printer driver supports bidirectional communications and updates the printer status automatically.
- The PCL printer driver supports bidirectional communications. You can update printer status manually.
- The PostScript 3 printer driver does not support bidirectional communications.

To support bidirectional communication, the following conditions must be met:

### When connected with parallel cables

- The computer must support bidirectional communication.
- The printer must support bidirectional communication.
- The interface cable must support bidirectional communication.
- The printer must be connected to the computer using the standard parallel cables and parallel connectors.
- Under Windows 2000, [Enable bidirectional support] must be selected, and [Enable printer pooling] must not be selected on the [port] tab with the RPCS printer driver.

### When connected with the network

- The printer must support bidirectional communication.
- SmartDeviceMonitor for Client included on the CD-ROM must be installed, and TCP/IP must be used.
- Under Windows 2000, [Enable bidirectional support] must be selected, and [Enable printer pooling] must not be selected on the [port] tab with the RPCS printer driver.
- In addition to the above, one of the following conditions must also be met:
  - The SmartDeviceMonitor for Client port and the TCP/IP protocol must be used.

- The standard TCP/IP port must be used without changing the default port name (for Windows 2000/XP and Windows Server 2003).
- Microsoft TCP/IP print IPv4 address must be specified for use (for Windows NT 4.0).
- IPP port name must include the IPv4 address when using the IPP protocol.

### When connected with USB

The printer must be connected to the computer's USB port using the USB interface cable.

The computer must support bidirectional communication.

#### ↓ Note

- Install SmartDeviceMonitor for Client from the CD-ROM provided.

---

## If Bidirectional Communication is Disabled

---

Set up option settings when bidirectional communications are disabled.

#### ★ Important

- Under Windows 2000/XP and Windows Server 2003, Manage Printers permission is required to change the printer properties in the [Printers] folder. Log on as an Administrators or Power Users group member.
- Under Windows NT 4.0, Full Control permission is required to change the printer properties in the [Printers] folder. Log on as an Administrators or Power Users group member.

#### 1. On the [Start] menu, point to [Settings], and then click [Printers].

The [Printers] window appears.

#### 2. Click the icon of the printer you want to use.

#### 3. On the [File] menu, click [Properties].

#### 4. Click the [Change Accessories] tab.

If options in the [Change Accessories] tab are disabled, bidirectional connection is enabled. In this case, no change is necessary for option settings.

If you are using the RPCS printer driver, click the [Change Accessories] tab.

If you are using the PS printer driver, click the [Device Settings] tab.

#### 5. Select options installed from the [Option] area, and then make the necessary settings.

#### 6. Select the total amount of the memory in [Total Memory:], when the optional SDRAM module is added.

#### 7. Under [Paper source tray settings:], click and highlight the tray to be used, and then select the appropriate size, position, and type for the tray. Select the [Tray locking] check box to exclude the tray from the targets of automatic tray selection.

#### 8. Click [OK] to close the printer properties dialog box.

## 2. Setting Up the Printer Driver

---

### PCL - Accessing the Printer Properties

---

#### Windows 95/98/Me - Accessing the Printer Properties

---

2

There are two methods to open the [Printer Properties] dialog box.

#### Making Printer Default Settings

---

To make the printer default settings, open the [Printer Properties] dialog box from the [Printers] window.

##### Important

- You cannot change the printer default settings for each user. Settings made in the [Printer Properties] dialog box are applied to all users.

1. On the [Start] menu, point to [Settings], and then click [Printers].

The [Printers] window appears.

2. Click the icon of the printer you want to use.
3. On the [File] menu, click [Properties].
4. Make the necessary settings, and then click [OK].

##### Note

- With some applications, the printer driver settings are not used, and the application's own default settings are applied.

##### Reference

- For details about settings, see the printer driver Help.

#### Making Printer Settings from an Application

---

You can make printer settings for a specific application. To make printer settings for a specific application, open the [Printer Properties] dialog box from that application. The following explains how to make settings for the WordPad application provided with Windows 95/98/Me.

1. On the [File] menu, click [Print].

The [Print] dialog box appears.

2. Select the printer you want to use in the [Name] list, and then click [Properties].

The [Printer Properties] dialog box appears.

**3. Make the necessary settings, and then click [OK].**

**4. Click [OK] to start printing.**

**Note**

- The procedure to open the [Printer Properties] dialog box may vary depending on the application. For details, see the manuals provided with the application you use.
- With some applications, the printer driver settings are not used, and the application's own default settings are applied.
- Any settings you make in the following procedure are valid for the current application only.
- General users can change the properties displayed in the [Print] dialog box of an application. Settings made here are used as defaults when printing from this application.

**Reference**

- For details about settings, see the printer driver Help.

---

## Windows 2000 - Accessing the Printer Properties

---

### Making Printer Default Settings - The Printer Properties

---

**Important**

- To change the printer default settings including option configuration settings, log on using an account that has Manage Printers permission. Members of the Administrators and Power Users groups have Manage Printers permission by default.
- You cannot change the printer default settings for each user. Settings made in the [Printer Properties] dialog box are applied to all users.

**1. On the [Start] menu, point to [Settings], and then click [Printers].**

The [Printers] window appears.

**2. Click the icon of the printer you want to use.**

**3. On the [File] menu, click [Properties].**

The [Printer Properties] dialog box appears.

**4. Make the necessary settings, and then click [OK].**

**Note**

- Settings you make here are used as the default settings for all applications.
- Do not make a setting for [Form to Tray Assignment].

**Reference**

- For details about settings, see the printer driver Help.



---

## Making Printer Default Settings - Printing Preferences

---

### ★ Important

- You cannot change the printer default settings for each user. Settings made in the [Printer Properties] dialog box are applied to all users.
1. On the [Start] menu, point to [Settings], and then click [Printers].  
The [Printers] window appears.
  2. Click the icon of the printer you want to use.
  3. On the [File] menu, click [Printing Preferences...].  
The [Printing Preferences] dialog box appears.
  4. Make the necessary settings, and then click [OK].

### ↓ Note

- Settings you make here are used as the default settings for all applications.

### 📖 Reference

- For details about settings, see the printer driver Help.

---

## Making Printer Settings from an Application

---

You can make printer settings for a specific application. To make printer settings for a specific application, open the [Printing Preferences] dialog box from that application. The following explains how to make settings for the WordPad application provided with Windows 2000.

1. On the [File] menu, click [Print...].  
The [Print] dialog box appears.
2. Select the printer you want to use in the [Select Printer] list.
3. Make the necessary settings, and then click [Print] to start printing.

### ↓ Note

- The procedure to open the [Printing Preferences] dialog box may vary depending on the application. For details, see the manuals provided with the application you use.
- Any settings you make in the following procedure are valid for the current application only.
- General users can change the properties displayed in the [Print] dialog box of an application. Settings made here are used as defaults when printing from this application.

### 📖 Reference

- For details about settings, see the printer driver Help.

---

## Windows XP, Windows Server 2003 - Accessing the Printer Properties

---

### Making Printer Default Settings - The Printer Properties

---

#### ★ Important

- To change the printer default settings including option configuration settings, log on using an account that has Manage Printers permission. Members of the Administrators and Power Users groups have Manage Printers permission by default.
- You cannot change the printer default settings for each user. Settings made in the [Printer Properties] dialog box are applied to all users.

**1. On the [Start] menu, click [Printers and Faxes].**

The [Printers and Faxes] window appears.

**2. Click the icon of the printer you want to use.**

**3. On the [File] menu, click [Properties].**

The [Printer Properties] dialog box appears.

**4. Make the necessary settings, and then click [OK].**

#### ↓ Note

- Settings you make here are used as the default settings for all applications.
- Do not make a setting for [Form to Tray Assignment].

#### 📖 Reference

- For details about settings, see the printer driver Help.

### Making Printer Default Settings - Printing Preferences

---

#### ★ Important

- You cannot change the printer default settings for each user. Settings made in the [Printer Properties] dialog box are applied to all users.

**1. On the [Start] menu, click [Printers and Faxes].**

The [Printers and Faxes] window appears.

**2. Click the icon of the printer you want to use.**

**3. On the [File] menu, click [Printing Preferences...].**

The [Printing Preferences] dialog box appears.

**4. Make the necessary settings, and then click [OK].**

**Note**

- Settings you make here are used as the default settings for all applications.

**Reference**

- For details about settings, see the printer driver Help.

## Making Printer Settings from an Application

2

You can make printer settings for a specific application. To make printer settings for a specific application, open the [Printing Preferences] dialog box from that application. The following explains how to make settings for the WordPad application provided with Windows XP

1. On the [File] menu, click [Print...].

The [Print] dialog box appears.

2. Select the printer you want to use in the [Select Printer] list, and then click [Preferences].

3. Make the necessary settings, and then click [Print] to start printing.

**Note**

- The procedure to open the [Printing Preferences] dialog box may vary depending on the application. For details, see the manuals provided with the application you use.
- Any settings you make in the following procedure are valid for the current application only.
- General users can change the properties displayed in the [Print] dialog box of an application. Settings made here are used as defaults when printing from this application.

**Reference**

- For details about settings, see the printer driver Help.

## Windows NT 4.0 - Accessing the Printer Properties

### Making Printer Default Settings - The Printer Properties

**Important**

- To change the printer default settings including option configuration settings, log on using an account that has Full Control permission. Members of the Administrators, Server Operators, Print Operators, and Power Users groups have Full Control permission by default.
- You cannot change the printer default settings for each user. Settings made in the [Printer Properties] dialog box are applied to all users.

1. On the [Start] menu, point to [Settings], and then click [Printers].

The [Printers] window appears.

2. Click the icon of the printer you want to use.

3. On the [File] menu, click [Properties].

The [Printer Properties] dialog box appears.

4. Make the necessary settings, and then click [OK].

**Note**

- Settings you make here are used as the default settings for all applications.
- Do not make a setting for [Form to Tray Assignment].

**Reference**

- For details about settings, see the printer driver Help.

## Making Printer Default Settings - Default

---

**Important**

- To change the printer default settings including option configuration settings, log on using an account that has Full Control permission. Members of the Administrators, Server Operators, Print Operators, and Power Users groups have Full Control permission by default.
- You cannot change the printer default settings for each user. Settings made in the [Printer Properties] dialog box are applied to all users.

1. On the [Start] menu, point to [Settings], and then click [Printers].

The [Printers] window appears.

2. Click the icon of the printer you want to use.

3. On the [File] menu, click [Document Defaults...].

The [Default] dialog box appears.

4. Make the necessary settings, and then click [OK].

**Note**

- Settings you make here are used as the default settings for all applications.

**Reference**

- For details about settings, see the printer driver Help.

## Making Printer Settings from an Application

---

You can make printer settings for a specific application. To make printer settings for a specific application, open the [Printer Properties] dialog box from that application. The following explains how to make settings for the WordPad application provided with Windows NT 4.0.

1. On the [File] menu, click [Print...].

The [Print] dialog box appears.

**2. Select the printer you want to use in the [Name] list, and then click [Properties].**

The [Printer Properties] dialog box appears.

**3. Make the necessary settings, and then click [OK].**

**4. Click [OK] to start printing.**

**Note**

- The procedure to open the [Printer Properties] dialog box may vary depending on the application. For details, see the manuals provided with the application you use.
- With some applications, the printer driver settings are not used, and the application's own default settings are applied.
- Any settings you make in the following procedure are valid for the current application only.
- General users can change the properties displayed in the [Print] dialog box of an application. Settings made here are used as defaults when printing from this application.

**Reference**

- For details about settings, see the printer driver Help.

# RPCS - Accessing the Printer Properties

---

## Windows 95/98/Me - Accessing the Printer Properties

---

2

There are two dialog box types of the [Printer Properties] dialog box. "Multi-tab" is used as an example in this manual. For details about changing the dialog box types, see the printer driver Help.

### Multi-tab

This dialog box type is designed for users who often change print settings to perform various printing operations.

### Custom Setting

This dialog box type is designed for users who rarely change print settings. This type of dialog box may vary depending on the installed options.

## Making Printer Default Settings

---

To make the printer default settings, open the [Printer Properties] dialog box from the [Printers] window.

### ★ Important

- You cannot change the printer default settings for each user. Settings made in the [Printer Properties] dialog box are applied to all users.

1. On the [Start] menu, point to [Settings], and then click [Printers].

The [Printers] window appears.

2. Click the icon of the printer you want to use.

3. On the [File] menu, click [Properties].

When you open the [Printer Properties] dialog box initially after installing the RPCS printer driver, a confirmation message appears. After clicking [OK], the [Printer Properties] dialog box appears.

4. Make the necessary settings, and then click [OK].

### ↓ Note

- With some applications, the printer driver settings are not used, and the application's own default settings are applied.

### 📖 Reference

- For details about settings, see the printer driver Help.

## Making Printer Settings from an Application

You can make printer settings for a specific application. To make printer settings for a specific application, open the [Printer Properties] dialog box from that application. The following explains how to make settings for the WordPad application provided with Windows 95/98/Me.

**1. On the [File] menu, click [Print...].**

The [Print] dialog box appears.

**2. Select the printer you want to use in the [Name:] list, and then click [Properties...].**

The [Printer Properties] dialog box appears.

**3. Make the necessary settings, and then click [OK].**

**4. Click [OK] to start printing.**

### Note

- The procedure to open the [Printer Properties] dialog box may vary depending on the application. For details, see the manuals provided with the application you use.
- With some applications, the printer driver settings are not used, and the application's own default settings are applied.
- Any settings you make in the following procedure are valid for the current application only.
- General users can change the properties displayed in the [Print] dialog box of an application. Settings made here are used as defaults when printing from this application.

### Reference

- For details about settings, see the printer driver Help.

## Windows 2000 - Accessing the Printer Properties

This describes how to launch printer driver's properties.

### Making Printer Default Settings - The Printer Properties

#### Important

- To change the printer default settings including option configuration settings, log on using an account that has Manage Printers permission. Members of the Administrators and Power Users groups have Manage Printers permission by default.
- You cannot change the printer default settings for each user. Settings made in the [Printer Properties] dialog box are applied to all users.

**1. On the [Start] menu, point to [Settings], and then click [Printers].**

The [Printers] window appears.

2. Click the icon of the printer you want to use.

3. On the [File] menu, click [Properties].

The [Printer Properties] dialog box appears.

When you open the [Printer Properties] dialog box initially after installing the RPCS printer driver, a confirmation message appears. After clicking [OK], the [Printer Properties] dialog box appears.

4. Make the necessary settings, and then click [OK].

**Note**

- Settings you make here are used as the default settings for all applications.
- Do not make a setting for [Form to Tray Assignment].

**Reference**

- For details about settings, see the printer driver Help.

## Making Printer Default Settings - Printing Preferences

---

**Important**

- You cannot change the printer default settings for each user. Settings made in the [Printer Properties] dialog box are applied to all users.

1. On the [Start] menu, point to [Settings], and then click [Printers].

The [Printers] window appears.

2. Click the icon of the printer you want to use.

3. On the [File] menu, click [Printing Preferences...].

The [Printing Preferences] dialog box appears.

4. Make the necessary settings, and then click [OK].

**Note**

- Settings you make here are used as the default settings for all applications.

**Reference**

- For details about settings, see the printer driver Help.

## Making Printer Settings from an Application

---

You can make printer settings for a specific application. To make printer settings for a specific application, open the [Printing Preferences] dialog box from that application. The following explains how to make settings for the WordPad application provided with Windows 2000.

1. On the [File] menu, click [Print...].



The [Print] dialog box appears.

2. Select the printer you want to use in the [Select Printer] list.
3. Make the necessary settings, and then click [Print] to start printing.

#### ↓ Note

- The procedure to open the [Printing Preferences] dialog box may vary depending on the application. For details, see the manuals provided with the application you use.
- Any settings you make in the following procedure are valid for the current application only.
- General users can change the properties displayed in the [Print] dialog box of an application. Settings made here are used as defaults when printing from this application.

#### 📖 Reference

- For details about settings, see the printer driver Help.

## Windows XP, Windows Server 2003 - Accessing the Printer Properties

### Making Printer Default Settings - The Printer Properties

#### ★ Important

- To change the printer default settings including option configuration settings, log on using an account that has Manage Printers permission. Members of the Administrators and Power Users groups have Manage Printers permission by default.
- You cannot change the printer default settings for each user. Settings made in the [Printer Properties] dialog box are applied to all users.

1. On the [Start] menu, click [Printers and Faxes].

The [Printers and Faxes] window appears.

2. Click the icon of the printer you want to use.
3. On the [File] menu, click [Properties].

The [Printer Properties] dialog box appears.

When you open the [Printer Properties] dialog box initially after installing the RPCS printer driver, a confirmation message appears. After clicking [OK], the [Printer Properties] dialog box appears.

4. Make the necessary settings, and then click [OK].

#### ↓ Note

- Settings you make here are used as the default settings for all applications.
- Do not make a setting for [Form to Tray Assignment].

**Reference**

- For details about settings, see the printer driver Help.

## Making Printer Default Settings - Printing Preferences

---

**Important**

- You cannot change the printer default settings for each user. Settings made in the [Printer Properties] dialog box are applied to all users.

**1. On the [Start] menu, click [Printers and Faxes].**

The [Printers and Faxes] window appears.

**2. Click the icon of the printer you want to use.**

**3. On the [File] menu, click [Printing Preferences...].**

The [Printing Preferences] dialog box appears.

**4. Make the necessary settings, and then click [OK].**

**Note**

- Settings you make here are used as the default settings for all applications.

**Reference**

- For details about settings, see the printer driver Help.

## Making Printer Settings from an Application

---

You can make printer settings for a specific application. To make printer settings for a specific application, open the [Printing Preferences] dialog box from that application. The following explains how to make settings for the WordPad application provided with Windows XP.

**1. On the [File] menu, click [Print...].**

The [Print] dialog box appears.

**2. Select the printer you want to use in the [Select Printer] list.**

**3. Make the necessary settings, and then click [Print] to start printing.**

**Note**

- The procedure to open the [Printing Preferences] dialog box may vary depending on the application. For details, see the manuals provided with the application you use.
- Any settings you make in the following procedure are valid for the current application only.
- General users can change the properties displayed in the [Print] dialog box of an application. Settings made here are used as defaults when printing from this application.

**Reference**

- For details about settings, see the printer driver Help.

---

## Windows NT 4.0 - Accessing the Printer Properties

---

**2**

---

### Making Printer Default Settings - The Printer Properties

---

**★ Important**

- To change the printer default settings including option configuration settings, log on using an account that has Full Control permission. Members of the Administrators, Server Operators, Print Operators, and Power Users groups have Full Control permission by default.
- You cannot change the printer default settings for each user. Settings made in the [Printer Properties] dialog box are applied to all users.

1. On the [Start] menu, point to [Settings], and then click [Printers].

The [Printers] window appears.

2. Click the icon of the printer you want to use.

3. On the [File] menu, click [Properties].

The printer properties dialog box appears.

When you open the printer properties dialog box initially after installing the RPCS printer driver, a confirmation message appears. After clicking [OK], the [Printer Properties] dialog box appears.

4. Make the necessary settings, and then click [OK].

**↓ Note**

- Settings you make here are used as the default settings for all applications.
- Do not make a setting for [Form to Tray Assignment].

**Reference**

- For details about settings, see the printer driver Help.

---

### Making Printer Default Settings - Default

---

**★ Important**

- To change the printer default settings including option configuration settings, log on using an account that has Full Control permission. Members of the Administrators, Server Operators, Print Operators, and Power Users groups have Full Control permission by default.
- You cannot change the printer default settings for each user. Settings made in the [Printer Properties] dialog box are applied to all users.

1. On the [Start] menu, point to [Settings], and then click [Printers].

The [Printers] window appears.

2. Click the icon of the printer you want to use.
3. On the [File] menu, click [Document Defaults...].

The [Default] dialog box appears.

4. Make the necessary settings, and then click [OK].

**Note**

- Settings you make here are used as the default settings for all applications.

**Reference**

- For details about settings, see the printer driver Help.

### Making Printer Settings from an Application

---

You can make printer settings for a specific application. To make printer settings for a specific application, open the [Printer Properties] dialog box from that application. The following explains how to make settings for the WordPad application provided with Windows NT 4.0.

1. On the [File] menu, click [Print...].

The [Print] dialog box appears.

2. Select the printer you want to use in the [Name] list, and then click [Properties].

The [Printer Properties] dialog box appears.

3. Make the necessary settings, and then click [OK].
4. Click [OK] to start printing.

**Note**

- The procedure to open the [Printer Properties] dialog box may vary depending on the application. For details, see the manuals provided with the application you use.
- With some applications, the printer driver settings are not used, and the application's own default settings are applied.
- Any settings you make in the following procedure are valid for the current application only.
- General users can change the properties displayed in the [Print] dialog box of an application. Settings made here are used as defaults when printing from this application.

**Reference**

- For details about settings, see the printer driver Help.

# PostScript 3 - Setting Up for Printing

## Windows 95/98/Me - Accessing the Printer Properties

There are two methods to open the [Printer Properties] dialog box.

**2**

### Making Printer Default Settings

To make the printer default settings, open the [Printer Properties] dialog box from the [Printers] window.

#### Important

- You cannot change the printer default settings for each user. Settings made in the [Printer Properties] dialog box are applied to all users.

1. On the [Start] menu, point to [Settings], and then click [Printers].

The [Printers] window appears.

2. Click the icon of the printer you want to use.

3. On the [File] menu, click [Properties].

The [Printer Properties] dialog box appears.

4. Make the necessary settings, and then click [OK].

#### Note

- With some applications, the printer driver settings are not used, and the application's own default settings are applied.

#### Reference

- For details about settings, see the printer driver Help.

### Making Printer Settings from an Application

You can make printer settings for a specific application. To make printer settings for a specific application, open the [Printer Properties] dialog box from that application. The following explains how to make settings for the WordPad application provided with Windows 95/98/Me.

1. On the [File] menu, click [Print...].

The [Print] dialog box appears.

2. Select the printer you want to use in the [Name...] list, and then click [Properties...].

The [Printer Properties] dialog box appears.

3. Make the necessary settings, and then click [OK].

**4. Click [OK] to start printing.**

**Note**

- The procedure to open the [Printer Properties] dialog box may vary depending on the application. For details, see the manuals provided with the application you use.
- With some applications, the printer driver settings are not used, and the application's own default settings are applied.
- Any settings you make in the following procedure are valid for the current application only.
- General users can change the properties displayed in the [Print] dialog box of an application. Settings made here are used as defaults when printing from this application.

**Reference**

- For details about settings, see the printer driver Help.

---

## Windows 2000 - Accessing the Printer Properties

---

### Making Printer Default Settings - The Printer Properties

---

**Important**

- To change the printer default settings including option configuration settings, log on using an account that has Manage Printers permission. Members of the Administrators and Power Users groups have Manage Printers permission by default.
- You cannot change the printer default settings for each user. Settings made in the [Printer Properties] dialog box are applied to all users.

**1. On the [Start] menu, point to [Settings], and then click [Printers].**

The [Printers] window appears.

**2. Click the icon of the printer you want to use.**

**3. On the [File] menu, click [Properties].**

The [Printer Properties] dialog box appears.

**4. Make the necessary settings, and then click [OK].**

**Note**

- Settings you make here are used as the default settings for all applications.
- Do not make a setting for [Form to Tray Assignment].

**Reference**

- For details about settings, see the printer driver Help.

## Making Printer Default Settings - Printing Preferences

### ★ Important

- You cannot change the printer default settings for each user. Settings made in the [Printer Properties] dialog box are applied to all users.
1. On the [Start] menu, point to [Settings], and then click [Printers].  
The [Printers] window appears.
  2. Click the icon of the printer you want to use.
  3. On the [File] menu, click [Printing Preferences...].  
The [Printing Preferences] dialog box appears.
  4. Make the necessary settings, and then click [OK].

### ↓ Note

- Settings you make here are used as the default settings for all applications.

### 📖 Reference

- For details about settings, see the printer driver Help.

## Making Printer Settings from an Application

You can make printer settings for a specific application. To make printer settings for a specific application, open the [Printing Preferences] dialog box from that application. The following explains how to make settings for the WordPad application provided with Windows 2000.

1. On the [File] menu, click [Print...].  
The [Print] dialog box appears.
2. Select the printer you want to use in the [Select Printer] list.
3. Make the necessary settings, and then click [Print] to start printing.

### ↓ Note

- The procedure to open the [Printing Preferences] dialog box may vary depending on the application. For details, see the manuals provided with the application you use.
- Any settings you make in the following procedure are valid for the current application only.
- General users can change the properties displayed in the [Print] dialog box of an application. Settings made here are used as defaults when printing from this application.

### 📖 Reference

- For details about settings, see the printer driver Help.

---

## Windows XP, Windows Server 2003 - Accessing the Printer Properties

---

### Making Printer Default Settings - The Printer Properties

---

#### Important

- To change the printer default settings including option configuration settings, log on using an account that has Manage Printers permission. Members of the Administrators and Power Users groups have Manage Printers permission by default.
- You cannot change the printer default settings for each user. Settings made in the [Printer Properties] dialog box are applied to all users.

**1. On the [Start] menu, click [Printers and Faxes].**

The [Printers and Faxes] window appears.

**2. Click the icon of the printer you want to use.**

**3. On the [File] menu, click [Properties].**

The [Printer Properties] dialog box appears.

**4. Make the necessary settings, and then click [OK].**

#### Note

- Settings you make here are used as the default settings for all applications.
- Do not make a setting for [Form to Tray Assignment].

#### Reference

- For details about settings, see the printer driver Help.

### Making Printer Default Settings - Printing Preferences

---

#### Important

- You cannot change the printer default settings for each user. Settings made in the [Printer Properties] dialog box are applied to all users.

**1. On the [Start] menu, click [Printers and Faxes].**

The [Printers and Faxes] window appears.

**2. Click the icon of the printer you want to use.**

**3. On the [File] menu, click [Printing Preferences...].**

The [Printing Preferences] dialog box appears.

**4. Make the necessary settings, and then click [OK].**



**Note**

- Settings you make here are used as the default settings for all applications.

**Reference**

- For details about settings, see the printer driver Help.

## Making Printer Settings from an Application

2

You can make printer settings for a specific application. To make printer settings for a specific application, open the [Printing Preferences] dialog box from that application. The following explains how to make settings for the WordPad application provided with Windows XP.

1. On the [File] menu, click [Print...].  
The [Print] dialog box appears.
2. Select the printer you want to use in the [Select Printer] list.
3. Make the necessary settings, and then click [Print] to start printing.

**Note**

- The procedure to open the [Printing Preferences] dialog box may vary depending on the application. For details, see the manuals provided with the application you use.
- Any settings you make in the following procedure are valid for the current application only.
- General users can change the properties displayed in the [Print] dialog box of an application. Settings made here are used as defaults when printing from this application.

**Reference**

- For details about settings, see the printer driver Help.

## Windows NT 4.0 - Accessing the Printer Properties

### Making Printer Default Settings - The Printer Properties

**Important**

- To change the printer default settings including option configuration settings, log on using an account that has Full Control permission. Members of the Administrators, Server Operators, Print Operators, and Power Users groups have Full Control permission by default.
- You cannot change the printer default settings for each user. Settings made in the [Printer Properties] dialog box are applied to all users.

1. On the [Start] menu, point to [Settings], and then click [Printers].

The [Printers] window appears.

2. Click the icon of the printer you want to use.

3. On the [File] menu, click [Properties].

The [Printer Properties] dialog box appears.

4. Make the necessary settings, and then click [OK].

**Note**

- Settings you make here are used as the default settings for all applications.
- Do not make a setting for [Form to Tray Assignment].

**Reference**

- For details about settings, see the printer driver Help.

## Making Printer Default Settings - Default

---

**Important**

- To change the printer default settings including option configuration settings, log on using an account that has Full Control permission. Members of the Administrators, Server Operators, Print Operators, and Power Users groups have Full Control permission by default.
- You cannot change the printer default settings for each user. Settings made in the [Printer Properties] dialog box are applied to all users.

1. On the [Start] menu, point to [Settings], and then click [Printers].

The [Printers] window appears.

2. Click the icon of the printer you want to use.

3. On the [File] menu, click [Document Defaults...].

The [Default] dialog box appears.

4. Make the necessary settings, and then click [OK].

**Note**

- Settings you make here are used as the default settings for all applications.

**Reference**

- For details about settings, see the printer driver Help.

## Making Printer Settings from an Application

---

You can make printer settings for a specific application. To make printer settings for a specific application, open the [Printer Properties] dialog box from that application. The following explains how to make settings for the WordPad application provided with Windows NT 4.0.

1. On the [File] menu, click [Print].

The [Print] dialog box appears.

**2. Select the printer you want to use in the [Name:] list, and then click [Properties].**

The [Printer Properties] dialog box appears.

**3. Make the necessary settings, and then click [OK].**

**4. Click [OK] to start printing.**

**Note**

- The procedure to open the [Printer Properties] dialog box may vary depending on the application. For details, see the manuals provided with the application you use.
- With some applications, the printer driver settings are not used, and the application's own default settings are applied.
- Any settings you make in the following procedure are valid for the current application only.
- General users can change the properties displayed in the [Print] dialog box of an application. Settings made here are used as defaults when printing from this application.

**Reference**

- For details about settings, see the printer driver Help.

---

## Mac OS - Setting Up for Printing

---

---

### Making Paper Settings from an Application

---

1. Open the file you want to print.
2. On the [File] menu, click [Page Setup].
3. Check that the printer you want to use is displayed in [Printer:], and then select the paper size you want to use in [Paper:].

Under Mac OS X, select the paper size in [Paper Size].

If the printer you want to use is not displayed in [Printer:], select the printer you want to use.

4. Configure the settings, and then click [OK].

**Reference**

- The [Page Setup] dialog box varies depending on the application you use. For details, see the manuals provided with the Mac OS.

---

### Setting up for Printing from an Application

---

1. Open the file you want to print.
2. On the [File] menu, click [Print].

3. Check that the printer is selected in the [Printer] list, and then make the printer settings.
4. Configure the settings, and then click [OK].

# 3. Other Print Operations

---

## Printing a PDF File Directly

You can send PDF files directly to this printer for printing, without having to open a PDF application.

**★ Important**

- The function can be used with genuine Adobe PDF files only.
- This function supports version 1.3, 1.4, and 1.5 PDF files are compatible.
- PDF files created using the transparency function of PDF version 1.4 cannot be printed.
- PDF files created using Crypt Filter and/or the 16bit color image function of PDF version 1.5 cannot be printed.
- PDF version 1.6 (Acrobat 7.0) files created without any functions that are exclusive to PDF version 1.6 can be printed.
- Some types of High Compression PDF files may not be printed. Consult your sales representative about the supported file types.

**↓ Note**

- Paper size errors may occur when printing on custom size paper.

---

## Printing Method

---

The following procedures explain the two methods of direct PDF printing - using DeskTopBinder Lite or by entering commands.

### Using DeskTopBinder Lite

---

#### Installing DeskTopBinder Lite

1. Quit all applications currently running.
2. Insert the CD-ROM into the CD-ROM drive.  
The installer starts.
3. Select an interface language, and then click [OK].
4. Click [DeskTopBinder - SmartDeviceMonitor for Client] , and then click [Next >].
5. Follow the instructions on the display to install DeskTopBinder Lite.

If you are required to restart the computer after installing DeskTopBinder Lite, restart the computer and continue the configuration.

**Note**

- Auto Run may not work under certain operating system settings. In this case, launch "Setup.exe" located on the CD-ROM root directory.

### DeskTopBinder Lite Enhancements

1. On the [Start] menu, click [Programs], [DeskTopBinder], and [Extended Features Wizard].
2. When [Extended Features Wizard] appears, select [Start], and then click [Next >] repeatedly until the [Printing Functions2] screen appears.
3. On the [Printing Functions2] screen, click [Add...] to display [PDF Direct Print Properties].
4. Select the driver for this printer, click [OK], and then click [Next >] repeatedly until [Finish] is displayed.

Click [Finish].

### Function Palette

1. Right-click the icon that is added to the task bar, and then click [Properties...] to display the Properties screen.
2. Click the [Contents] tab, select the [PDF Direct Print] check box at the center, and then click [OK].

The [Properties] screen closes and the [PDF Direct Print] icon is added to the palette.

**Note**

- The Function palette contains buttons for functions that are already configured through DeskTopBinder Lite enhancement. Using these buttons, you can print Windows files, preview printouts, convert images, and register scanners for documents without having to open DeskTopBinder Lite. You can also use these functions simply by dragging a target file to the button corresponding to the required function and dropping it there.

### PDF Direct Printing

1. Drag the PDF file you want to print to the PDF Direct Printing icon in the palette and drop it there.
2. [Output File List - PDF Direct Print] is displayed.

Highlight the PDF you want to print, and then click [OK].

The PDF file is printed.

### Printing PDF Password-Protected Documents

1. In the Windows [Start] menu, click [Programs], [DeskTopBinder], and [Extended Features Wizard].

2. When [Extended Features Wizard] appears, select [Start], and then click [Next >] repeatedly until the [Printing Functions2] screen appears.
3. On the [Printing Functions2] screen, click [Properties...] to display [PDF Direct Print Properties].
4. Select the [Use PDF Password] check box at the bottom right of the screen, and then click [OK].

Click [Next>] repeatedly until [Finish] appears.

Click [Finish] to close the [Extended Features Wizard] screen.

5. Move the PDF file you want to print to the PDF Direct Printing icon on the palette using a drag-and-drop operation.
6. [Output File List-PDF Direct Print] is displayed.

Select the PDF file you want to output to make it reverse video, and then click [OK].

7. The [PDF Direct Print Properties] screen opens.

Enter the password for the PDF file you want to print in the [PDF Password] field at the bottom right of the screen, and then click [OK].

The password-protected PDF file is printed.

**Note**

- Before printing a password-protected PDF file, perform one of the following:
  - Enter the PDF password in the [PDF Direct Printing Properties] screen
  - Specify a PDF password by selecting [Change PW] in the [PDF Menu] menu on the control panel of this printer.
- If a [Group Password] for the [PDF Configuration] menu is assigned to either DeskTopBinder Lite or the control panel of this printer, a same group password needs to be assigned to the other.

**PDF Direct Print Properties**

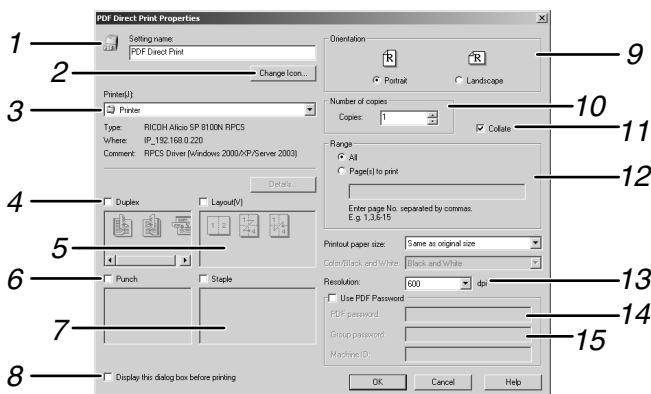

AQV703S

**1. Setting name:**

Displays the plug-in configuration name (up to 63 single byte characters)

**2. Change Icon...**

Change the icon displayed on the tool bar.

**3. Printer:**

Displays a list of RPCS drivers that support PDF direct printing.

**4. Duplex**

Print on both sides of sheets.

**5. Layout**

Print multiple pages on a single sheet.

**6. Punch**

Punch holes in output sheets.

**7. Staples**

Staple together output sheets.

**8. Display this dialog box before printing**

Appears in PDF direct printing mode if this check box is selected.

**9. Orientation**

Specify the original's orientation.

**10. Number of copies**

Specify the number of copies to print.

**11. Collate**

Use to sort prints.

**12. Range**

Specify the print area on each page.

**13. Resolution**

Specify a print resolution.

**14. PDF Password:**

If the PDF file is password-protected, enter the password in this field. Otherwise, the file cannot be printed.

**15. Group Password:**

If a group password is assigned to DeskTopBinder Lite and this printer, enter the group password in this field. Otherwise, printing cannot start.

---

## Using Commands

---

Under Windows and UNIX, you can print PDF files directly, using commands such as "ftp" "sftp" and "lpr".



### Reference

- For details about printing using commands under Windows, see p.263 "Printing Files Directly from Windows".
- For details about UNIX commands, see UNIX Supplement.

# Unauthorized Copy Control

You can embed patterns and text under printed text to prevent unauthorized copying of the document. Unauthorized Copy Control consists of two functions: [Data security of copying] and [Mask type:].

## ★ Important

- This function is designed to discourage copying of confidential documents; it does not prevent unauthorized use of information.

## 3

### Opening the Unauthorized Copy Control Window

1. In the RPCS printer driver, open the [Printing Preferences...] window.
2. Click [Add/Change Custom Settings...].
3. Select the [Unauthorized copy...] check box.
4. Click [Control Settings...].
5. A confirmation message appears. Click [OK].

The Unauthorized Copy Control window appears.

## ↓ Note

- For details, see the printer driver Help.

## Using [Data security for copying]

You can embed a pattern by setting it in the printer driver.

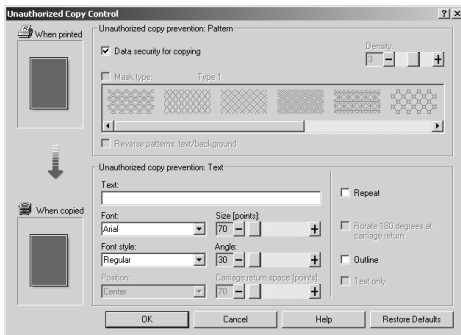

### Setting [Data security for copying] in the printer driver

- Select the [Data security for copying] checkbox. You can also enter the text in the [Text:] box.
- You cannot select the [Mask type:] checkbox at the same time.
- To print a document protected by gray overprint, the printer must be set up correctly. Consult an administrator.

### Printing a document using [Data security for copying]

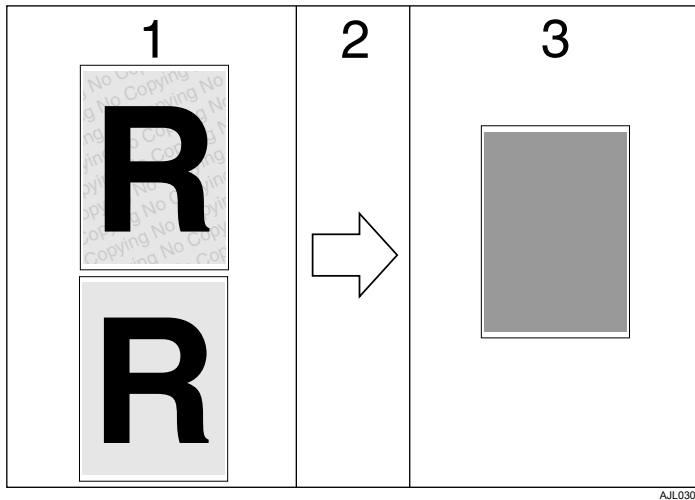

1. The pattern and text you have set is printed.
2. The document is copied in copiers/multifunction machines which the supplier's optional Copy Data Security unit is installed.
3. The document is blanked by gray overprint.

#### ↓ Note

- When printing a document that is set with [Data security for copying], the printer does not require the optional Copy Data Security unit to be installed. The Copy Data Security unit is required when copying or storing a document protected by gray overprint.
- Only the RPCS printer driver is supported.
- You cannot partially embed a pattern and text in a document.
- Use 182 × 257 mm (7<sup>1</sup>/<sub>4</sub> × 10<sup>1</sup>/<sub>2</sub> in.) or larger paper.
- Use ordinary or recycled paper of at least 70% whiteness.
- Duplex printing may interfere with this function as a result of text and patterns being visible through the paper.
- The optional Copy Data Security Unit is for the supplier's copiers/multifunction machines. It cannot be installed on this printer.

#### 📖 Reference

- For details about setting [Data security for copying], see the printer driver Help.

## Using [Mask type:]

You can embed patterns and text in a document by setting in the printer driver to prevent unauthorized copying.

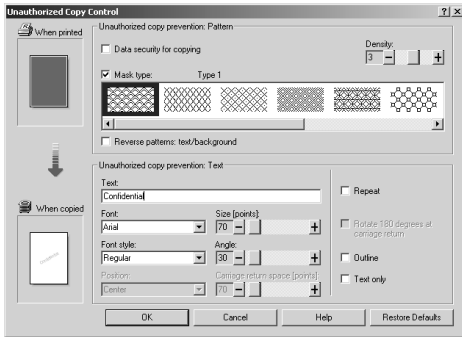

3

### Setting [Mask type:] in the printer driver

- Select a pattern from [Mask type:], and then enter text in the [Text:] box.

**Note**

- You can set only [Text:], but [Mask type:] and [Text:] must be set together.

### Printing a document using [Mask type:]

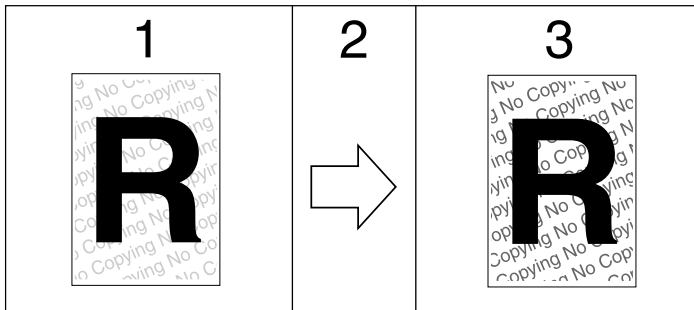

AJL031S

1. The pattern and text you have set is printed palely.
2. The document is copied in copiers/multifunction machines.
3. The pattern and text you have set appear clearly.

**Note**

- Only the RPCS printer driver is supported.
- You cannot partially embed patterns and text strings in a document.
- To make the embedded pattern clear, set the character size at least 50 pt (preferably 70 to 80 pt) and character angle to between 30 and 40 degrees.
- Printing with background patterns and text may be slower than normal printing.

**Reference**

- For details about setting [Mask type:], see the printer driver Help.

---

## Important Notice

---

- The supplier does not provide warranty regarding the appearance of print patterns and other copy protection features. The appearance of the print patterns and the performance of Unauthorized Copy Control may vary depending on the quality of paper used and the printer model and settings.
- The supplier takes no responsibility for any damages sustained in connection with use of or inability to make use of Unauthorized Copy Control print patterns.

## Using Keys

This section describes configuration using the display panel on the initial screen.

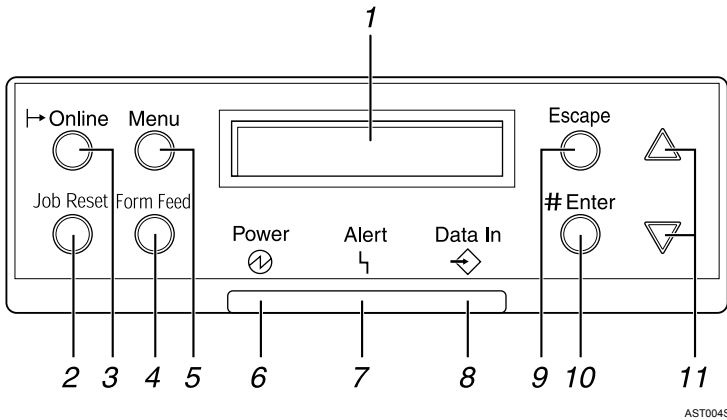

### 1. Display

Shows the current status of the printer and error messages.

### 2. [Job Reset] key

When the printer is online, press this key to cancel any ongoing print job.

### 3. Online Indicator/[Online] key

Indicates whether this machine is online or offline. Pressing the key switches the machine between online and offline.

If online, the machine is ready to receive data, and the lamp is lit.

If offline, the machine is not ready to receive data, and the lamp is unlit.

Pressing the [Online] key during any settings returns the machine to the default screen.

### 4. [Form Feed] key

When the printer is offline, press this to print all data left in the printer's input buffer.

You can use this to force the printer to print data received in the online status when the paper size or type does not match the actually set size or type.

### 5. [Menu] key

Press this key to make and check the current printer settings.

### 6. Power indicator

Is lit while the printer power is on.

Is unlit when the power is turned Stand by or while the printer is in Energy Saver mode.

### 7. Error indicator

Blinks or lights whenever a printer error occurs.

When this light is lit in red, take action based on the message displayed on the control panel.

### 8. Data In indicator

Blinks while the printer is receiving data. Is lit if there is data to be printed.

**9. [Escape] key**

Press this key to return to the previous condition on the display.

**10. [# Enter] Key**

Used to confirm or apply settings to proceed to the subsequent steps.

**11. [▲] [▼] Keys**

Use to increase or decrease displayed values when making settings. Keep pressed to quicken scrolling, and increase or decrease values displayed in increments of 10.

## Sample Print

Use this function to print only the first set of a multiple-set print job. After you have checked the result, remaining sets can be printed or canceled using the printer's control panel. This can reduce misprints due to mistakes in content or settings.

### ★ Important

- To use this function, the optional hard disk must be installed on the printer.
- A Sample Print file cannot be stored if:
  - the total number of Sample Print, Locked Print, Hold Print, and Stored Print files in the printer is over 100. (The maximum number varies depending on the volume of data in files.)
  - the file contains over 2,000 pages.
  - sent or stored files in the printer contain over 10,000 pages in total.

### ↓ Note

- If a Sample Print file has not been stored properly, check the error log on the control panel.
- Even after you turn off the printer, stored documents in the printer remain. However, the [Auto Del. Temp] or [Auto Del. Stored] settings are applied first.
- If the application has a collate option, make sure it is not selected before sending a print job. By default, Sample Print jobs are automatically collated by the printer driver. If a collate option is selected from the application's [Print] dialog box, more prints than intended may be produced.
- If the first set of the Sample Print files is not as you expected and you do not want to print remaining sets, delete the Sample Print file using the display panel. If you print the remaining sets of the Sample Print file, the job in the printer is deleted automatically.
- Sample Print files printed or deleted using Web Image Monitor, after you select [Sample Print] using the control panel will appear on the display panel. However, an error message will appear if you try to print or delete those Sample Print files.
- If stored files have similar and long file names, recognizing the file you want to print on the display panel may be difficult. Print the file you want to print either by checking the user ID or the time the file is sent, or by changing the file name to something that can be recognized easily.

### 📖 Reference

- For details about the error log on the display panel, see p. 113 "Checking the Error Log".
- For details about the [Auto Del. Temp] and [Auto Del. Stored], see p. 143 "System Menu".



---

## Printing the First Set

---

The following procedure describes how to print a Sample Print file with the PCL 6/5e and the RPCS printer driver. For information about how to print a Hold Print file with the PostScript 3 printer driver, see Postscript 3 Supplement.

### ★ Important

- Applications with their own drivers, such as PageMaker, do not support this function.

#### 1. From an application, select a command to print.

The [Print] dialog box appears.

#### 2. Select the printer you want to use in the [Name] list, and then click [Properties].

The printer properties dialog box appears.

#### 3. In the [Job Type:] box, click [Sample Print].

When printing with the PostScript 3 printer driver, click [Sample Print] in the [Job Type:] box on the [Job Log] tab.

#### 4. Click [Details...], and then enter a User ID in the [User ID:] box.

This is used to identify the user. The user ID can be entered using up to eight alphanumeric (a-z, A-Z, 0-9) characters.

#### 5. Execute a command to print.

Make sure to set more than two copies.

The Sample Print job is sent to the printer, and the first set is printed.

3

---

## Printing the Remaining Sets

---

#### 1. Press the [Menu] key.

The [Menu] screen appears.

#### 2. Press the [▼] or [▲] key to display [Sample Print], and then press the [# Enter] key.

#### 3. Press the [▼] or [▲] key to display [Print One File], and then press the [# Enter] key.

The file name and the time when the job was stored appear.

Depending on the security settings, certain print jobs may not be displayed.

#### 4. Press the [▼] or [▲] key to display the file you want to print, and then press the [# Enter] key.

Enter the new number of sets using the [▲] or [▼] keys. You can enter up to 999 sets.

To cancel printing, press the [Escape] key.

#### 5. Press the [# Enter] key.

The "To print, press [ESC] 1-4 times" message appears. Then the file selection screen reappears.

**6. Press the [Online] key.**

The initial screen appears.

**Note**

- When printing is completed, the stored file will be deleted.
- When multiple files are selected without setting a quantity, one set less than the minimum number of all settings is applied. If the least number of settings is one set, all selected files will be printed at one set.
- When the number of set quantity is changed, the changed quantity is applied to all selected files.
- To stop printing after printing has started, press the [Job Reset] key. The file will be deleted.

---

## Deleting Sample Print Files

---

If you are not satisfied with the sample printout, you can delete the Sample Print file, revise it and print it again until the settings are suitable.

### Deleting a selected Sample Print file only

---

**1. Press the [Menu] key.**

The [Menu] screen appears.

**2. Press the [▼] or [▲] key to display [Sample Print], and then press the [# Enter] key.**

**3. Press the [▼] or [▲] key to display [Delete One File], and then press the [# Enter] key.**

The file name and the time when the job was stored appear.

Depending on the security settings, certain print jobs may not be displayed.

**4. Press the [▼] or [▲] key to display the file you want to delete, and then press the [# Enter] key.**

To cancel deleting a Sample Print file, press the [Escape] key.

**5. Press Check the file you want to delete is displayed, and then press the [# Enter] key.**

The selected file is deleted.

**6. Press the [Online] key.**

The initial screen appears.

---

### Deleting all Sample Print files

---

**1. Press the [Menu] key.**

The [Menu] screen appears.

**2. Press the [▼] or [▲] key to display [Sample Print], and then press the [# Enter] key.**

**3. Press the [▼] or [▲] key to display [Del. All Files], and then press the [# Enter] key.**

The user ID and the time when the job was stored appear.

Depending on the security settings, certain print jobs may not be displayed.

**4. Press the [▼] or [▲] key to confirm deleting all files, and then press the [# Enter] key.**

To cancel deleting a Sample Print file, press the [Escape] key.

**5. Press the [# Enter] key.**

**6. Press the [Online] key.**

The initial screen appears.

## Locked Print

Use this function to maintain privacy when printing confidential documents on the printer over a shared network. Usually, it is possible to print data using the display panel once it is stored in this printer. When using Locked Print, it is not possible to print unless a password is entered on the printer's display panel. Your confidential documents will be safe from being viewed by other people.

### ★ Important

- To use this function, the optional hard disk must be installed on the printer.
- A Locked Print file cannot be stored if:
  - the total number of Sample Print, Locked Print, Hold Print, and Stored Print files in the printer is over 100. (The maximum number varies depending on the volume of data in files.)
  - the file contains over 2,000 pages.
  - sent or stored files in the printer contain over 10,000 pages in total.

### ↓ Note

- If a Locked Print file has not been stored properly, check the error log on the control panel.
- Even after you turn off the printer, stored documents remain. However, the [Auto Del. Temp] or [Auto Del. Stored] settings are applied first.
- If the application has a collate option, make sure it is not selected before sending a print job. Locked Print jobs are automatically collated by the printer driver as default. If a collate option is selected in the application print dialog box, more sets than intended may be printed.
- After the Locked Print file is printed, the job is automatically deleted.
- Locked Print files printed or deleted using Web Image Monitor, after you select [Locked Print] using the control panel will appear on the display panel. However, an error message will appear if you try to print or delete those Locked Print files.

### 📖 Reference

- For details about the error log on the display panel, see p.113 "Checking the Error Log".
- For details about the [Auto Del. Temp] and [Auto Del. Stored], see p.143 "System Menu".

---

## Sending a Locked Print File

---

The following procedure describes how to print a Locked Print file with the PCL 6/5e and the RPCS printer driver. For information about how to print a Hold Print file with the PostScript 3 printer driver, see Postscript 3 Supplement.

### ★ Important

- Applications with their own drivers, such as PageMaker, do not support this function.

**1. From an application, select a command to print.**

The [Print] dialog box appears.

**2. Select the printer you want to use in the [Name] list, and then click [Properties].**

The [Printer Properties] dialog box appears.

**3. In the [Job Type:] box, click [Locked Print].**

When printing with the PostScript 3 printer driver, click [Locked Print] in the [Job Type:] box on the [Job Log] tab.

**4. Click [Details...], and then enter a User ID in the [User ID:] box.**

This is used to identify the user. The user ID can be entered using up to eight alphanumeric (a-z, A-Z, 0-9) characters.

**5. In the [Password:] box, enter a four to eight digit password (0-9).****6. Execute a command to print.**

The job is saved on the hard disk.

---

## Printing a Locked Print File

---

**1. Press the [Menu] key.**

The [Menu] screen appears.

**2. Press the [▼] or [▲] key to display [Locked Print], and then press the [# Enter] key.****3. Press the [▼] or [▲] key to display [Print One File], and then press the [# Enter] key.**

The file name and the time when the job was stored appear.

Depending on the security settings, certain print jobs may not be displayed.

**4. Select the file you want to print using the [▼] or [▲] key, and then press the [# Enter] key.**

The password screen appears.

**5. Enter the password using the [▼] or [▲] key, and then press the [# Enter] key.**

If you forget your password, ask your administrator for help.

Check that the file you want to print is displayed

To cancel printing, press the [Escape] key.

**6. Press the [# Enter] key.**

The "To print, press [ESC] 1-4 times" message appears. Then the file selection screen reappears.

### ↓ Note

- When printing is completed, the stored file will be deleted.
- To stop printing after printing has started, press the [Job Reset] key. The file will be deleted.

- You can change a password after sending files to the printer using Web Image Monitor. For details about changing the password, consult your administrator.

---

## Deleting Locked Print Files

---

### Deleting a selected Locked Print file only

---

3

1. Press the [Menu] key.

The [Menu] screen appears.

2. Press the [▼] or [▲] key to display [Locked Print], and then press the [# Enter] key.

3. Press the [▼] or [▲] key to display [Delete One File], and then press the [# Enter] key.

The file name and the time when the job was stored appear.

Depending on the security settings, certain print jobs may not be displayed.

4. Press the [▼] or [▲] key to display the file you want to delete, and then press the [# Enter] key.

The password screen appears.

5. Enter the password using the [▼] or [▲] key, and then press the [# Enter] key.

If you forget your password, ask your administrator for help.

6. Press Check the file you want to delete is displayed, and then press the [# Enter] key.

The selected file is deleted.

7. Press the [Online] key.

The initial screen appears.

### Deleting all Locked Print files

---

1. Press the [Menu] key.

The [Menu] screen appears.

2. Press the [▼] or [▲] key to display [Locked Print], and then press the [# Enter] key.

3. Press the [▼] or [▲] key to display [Del. All Files], and then press the [# Enter] key.

The user ID and the time when the job was stored appear.

Depending on the security settings, certain print jobs may not be displayed.

4. Press the [▼] or [▲] key to confirm deleting all files, and then press the [# Enter] key.

The password screen appears.

To cancel deleting a Locked Print file, press the [Escape] key.

**5. Enter the password using the [▼] or [▲] key, and then press the [# Enter] key.**

If you forget your password, ask your administrator for help.

The printer deletes files that correspond to the entered password. The number of files to be deleted is displayed on the confirmation screen.

**6. Check the file you want to delete is displayed, and then press the [# Enter] key.**

The selected file is deleted.

**7. Press the [Online] key.**

The initial screen appears.

## Hold Print

Use this function to temporarily hold a file in the printer, and print it from the computer or the printer's control panel later.

### ★ Important

- To use this function, the optional hard disk must be installed on the printer.
- A Hold Print file cannot be stored if:
  - the total number of Sample Print, Locked Print, Hold Print, and Stored Print files in the printer is over 100. (The maximum number varies depending on the volume of data in files.)
  - the file contains over 2,000 pages.
  - sent or stored files in the printer contain over 10,000 pages in total.

### ↓ Note

- If a Hold Print file has not been stored properly, check the error log on the control panel.
- Even after you turn off the printer, stored documents in the printer remain. However, the [Auto Del. Temp] or [Auto Del. Stored] settings are applied first.
- If the application has a collate option, make sure it is not selected before sending a print job. By default, Hold Print jobs are automatically collated by the printer driver. If a collate option is selected from the application's Print dialog box, more prints than intended may be produced.
- Hold Print files printed or deleted using Web Image Monitor, after you select [Hold Print] using the control panel will appear on the display panel. However, an error message will appear if you try to print or delete those Hold Print files.
- If stored files have similar and long file names, recognizing the file you want to print on the display panel may be difficult. Print the file you want to print either by checking the user ID or the time the file is sent, or by changing the file name to something that can be recognized easily. If you enter the document name on the printer driver's [Details...], that name appears on the display panel.

### 📖 Reference

- For details about the error log on the display panel, see p. 113 "Checking the Error Log".
- For details about the [Auto Del. Temp] and [Auto Del. Stored], see p. 143 "System Menu".

---

## Hold Print Job to the Printer

---

The following procedure describes how to print a Hold Print file with the PCL 6/5e and the RPCS printer driver. For information about how to print a Hold Print file with the PostScript 3 printer driver, see Postscript 3 Supplement.

### ★ Important

- Applications with their own drivers, such as PageMaker, do not support this function.



**1. From an application, select a command to print.**

The [Print] dialog box appears.

**2. Select the printer you want to use in the [Name] list, and then click [Properties].**

The [Printer Properties] dialog box appears.

**3. In the [Job Type:] box, click [Hold Print].**

When printing with the PostScript 3 printer driver, click [Hold Print] in the [Job Type:] box on the [Job Log] tab.

**4. Click [Details...], and then enter a User ID in the [User ID:] box.**

This is used to identify the user. The user ID can be entered using up to eight alphanumeric (a-z, A-Z, 0-9) characters.

You can also set a file name.

**5. Execute a command to print.**

Make sure to set more than two copies.

The Hold Print job is sent to the printer.

---

## Printing a Hold Print File

---

### ★ Important

- Applications with their own drivers, such as PageMaker, do not support this function.

**1. Press the [Menu] key.**

The [Menu] screen appears.

**2. Press the [▼] or [▲] to display key [Hold Print], and then press the [# Enter] key.****3. Press the [▼] or [▲] to display key [Print One File], and then press the [# Enter] key.**

The file name and the time when the job was stored appear.

Depending on the security settings, certain print jobs may not be displayed.

**4. Select the file you want to print using the [▼] or [▲] key, and then press the [# Enter] key.**

To cancel printing, press the [Escape] key.

**5. Press the [# Enter] key.**

The "To print, press [ESC] 1-4 times" message appears. Then the file selection screen reappears.

**6. Press the [Online] key.**

The initial screen appears.

### ↓ Note

- When printing is completed, the stored file is deleted.
- To stop printing after printing has started, press the [Job Reset] key. The file is deleted.

### Reference

- For details about setting printer drivers, see the printer driver Help. You can also print or delete a Hold Print file from Web Image Monitor. For details, see Web Image Monitor Help.

---

## Deleting Hold Print Files

---

### 3

### Deleting a selected Hold Print file only

---

1. Press the [Menu] key.

The [Menu] screen appears.

2. Press the [▼] or [▲] key to display [Hold Print], and then press the [# Enter] key.

3. Press the [▼] or [▲] key to display [Delete One File], and then press the [# Enter] key.

The file name and the time when the job was stored appear.

Depending on the security settings, certain print jobs may not be displayed.

4. Press the [▼] or [▲] key to display the file you want to delete, and then press the [# Enter] key.

To cancel deleting a Hold Print file, press the [Escape] key.

5. Check that the file you want to delete is displayed, and then press the [# Enter] key.

6. Press the [Online] key.

The initial screen appears.

### Deleting all Hold Print files

---

1. Press the [Menu] key.

The [Menu] screen appears.

2. Press the [▼] or [▲] key to display [Hold Print], and then press the [# Enter] key.

3. Press the [▼] or [▲] key to display [Del. All Files], and then press the [# Enter] key.

The user ID and the time when the job was stored appear.

Depending on the security settings, certain print jobs may not be displayed.

4. Press the [▼] or [▲] key to confirm deleting all files, and then press the [# Enter] key.

To cancel deleting a Hold Print file, press the [Escape] key.

5. Press the [# Enter] key.

6. Press the [Online] key.

The initial screen appears.

# Stored Print

Use this function to store a file in the printer, and then print it from the computer or the printer's control panel later. Jobs are not deleted after they are printed, so the same job need not be resent in order to print multiple copies.

## ★ Important

- To use this function, the optional hard disk must be installed on the printer.
- A Stored Print file cannot be stored if:
  - the total number of Sample Print, Locked Print, Hold Print, and Stored Print files in the printer is over 100. (The maximum number varies depending on the volume of data in files.)
  - the file contains over 2,000 pages.
  - sent or stored files in the printer contain over 10,000 pages in total.

## ↓ Note

- If a Stored Print file has not been stored properly, check the error log on the control panel.
- Even after you turn off the printer, stored documents remain. However, the [Auto Del. Temp] or [Auto Del. Stored] settings are applied first.
- If the application has a collate option, make sure it is not selected before sending a print job. By default, Stored Print jobs are automatically collated by the printer driver. If a collate option is selected from the application's Print dialog box, more prints than intended may be produced.
- Stored Print files deleted using Web Image Monitor, after you select [Stored Print] using the control panel will appear on the display panel. However, an error message will appear if you try to delete those Stored Print files.
- If stored files have similar and long file names, recognizing the file you want to print on the display panel may be difficult. Print the file you want to print either by checking the user ID or the time the file is sent, or by changing the file name to something that can be recognized easily.
- If you enter the document name on the printer driver's [Details...], that name appears on the display panel.

## 📖 Reference

- For details about the error log on the display panel, see p. 113 "Checking the Error Log".
- For details about the [Auto Del. Temp] and [Auto Del. Stored], see p. 143 "System Menu".

---

## Stored Print Job to the Printer

---

The following procedure describes how to print a Stored Print file with the PCL 6/5e, RPCS and Postscript 3 printer driver. For information about how to print a Stored Print file with the PostScript 3 printer driver, see Supplement included.

**★ Important**

- Applications with their own drivers, such as PageMaker, do not support this function.

**1. From an application, select a command to print.**

The [Print] dialog box appears.

**2. Select the printer you want to use in the [Name] list, and then click [Properties].**

**3. Start printing from the application's [Print] dialog box.**

You can select two ways for Stored Print:

- [Stored Print]  
Stores the file in the printer and print it later using the control panel.
- [Store and Normal Print] (or [Stored and Print])  
Prints the file at once and also stores the file in the printer.

For details about configuring the printer drivers, see the relevant Help files.

**4. Click [Details...], and then enter a User ID in the [User ID:] box.**

You can also set a password. The same password must be entered when printing or deleting.

You can set a file name.

**5. Execute a command to print.**

The Stored Print job is sent to the printer and stored.

---

## Printing a Stored Print File

---

**1. Press the [Menu] key.**

The [Menu] screen appears.

**2. Press the [▼] or [▲] key to display [Stored Print], and then press the [# Enter] key.**

**3. Press the [▼] or [▲] key to display [Print One File], and then press the [# Enter] key.**

The file name and the time when the job was stored appear.

To cancel printing, press the [Escape] key.

**4. Press the [▼] or [▲] key to display the file you want to print, and then press the [# Enter] key.**

If you set a password in the printer driver, a password confirmation screen appears. Enter the password.

Enter the new number of sets using the [▲] or [▼] key. You can enter up to 999 set.

**5. Press the [# Enter] key.**

The "To print, press [ESC] 1-4 times" message appears. Then the file selection screen reappears.

**6. Press the [Online] key.**

The initial screen appears.

#### ↓ Note

- When the number of set quantity is changed, the changed quantity is applied to all selected files.
- To stop printing after printing has started, press the [Job Reset] key. A Stored Print file is not deleted even if the [Job Reset] key is pressed.
- The Stored Print file that sent to the printer is not deleted unless you delete a file or select [Auto Del. Stored].
- You can change a password after sending files to the printer using Web Image Monitor. For details about changing the password, consult your administrator.

#### 📖 Reference

- For details about setting printer drivers, see the printer driver Help. You can also print or delete a Stored Print file from Web Image Monitor. For details, see Web Image Monitor Help.
- For details about the [Auto Del. Stored], see p.143 "System Menu".

## Deleting Stored Print Files

### Deleting a selected Stored Print file only

#### 1. Press the [Menu] key.

The [Menu] screen appears.

#### 2. Press the [▼] or [▲] key to display [Stored Print], and then press the [# Enter] key.

#### 3. Press the [▼] or [▲] key to display [Delete One File], and then press the [# Enter] key.

The file name and the time when the job was stored appear.

Depending on the security settings, certain print jobs may not be displayed.

#### 4. Press the [▼] or [▲] key to display the file you want to delete, and then press the [# Enter] key.

To cancel deleting a Stored Print file, press the [Escape] key.

If you set the password in the printer driver, enter the password to delete.

If you forget your password, ask your administrator for help.

#### 5. Press the [# Enter] key.

#### 6. Press the [Online] key.

The initial screen appears.

## Deleting all Stored Print files

---

1. Press the [Menu] key.

The [Menu] screen appears.

2. Press the [▼] or [▲] key to display [Stored Print], and then press the [# Enter] key.

3. Press the [▼] or [▲] key to display [Del. All Files], and then press the [# Enter] key.

The user ID and the time when the job was stored appear.

Depending on the security settings, certain print jobs may not be displayed.

4. Press the [▼] or [▲] key to confirm deleting all files, and then press the [# Enter] key.

To cancel deleting a Stored Print file, press the [Escape] key.

If you set the password in the printer driver, enter the password to delete.

If you forget your password, ask your administrator for help.

5. Press the [# Enter] key.

6. Press the [Online] key.

The initial screen appears.

# Form Feed

This section gives instructions for operating the printer when there is no tray for the selected paper size or type, or when paper loaded in the printer has run out.

## ★ Important

- The tray cannot be changed if the following functions are set:
  - Duplex Print to a tray that does not support duplex printing
  - Cover Sheet
  - Slip Sheet
  - Staple
  - Front or Back cover
  - Chaptering

## ↓ Note

- If form feed is selected for a tray with the following settings, you can change the tray by canceling the settings:
  - Duplex Print
  - Staple

## 📖 Reference

- If Auto Continue is selected, form fed paper is printed after a set interval. For details, see p. 143 "System Menu".

---

## Printing from a Selected Tray

---

If the printer does not have a tray for the selected paper size or paper type, or if the selected paper loaded in the printer has run out, a caution message appears. If this message appears, do the following procedure.

1. Press the [Form Feed] key, and then select the paper tray on the screen.
2. Press the [# Enter] key.

The job is printed from the selected tray.

## ↓ Note

- If a tray with a smaller paper size is selected, the print job may be cut short, or other problems may occur.

# Canceling a Print Job

You can cancel printing from either the printer or a client computer. Since canceling procedures vary depending on the print job status, check the job status and cancel printing according to the following procedure.

## Windows - Canceling a Print Job

3

### ★ Important

- When the printer is connected to multiple computers, be careful not to accidentally cancel other users' print jobs.

#### If the print job you want to cancel is being printed

1. Check if the print job you want to cancel is currently being printed.

While the print job may not be being printed, the printer is receiving data if the Data In indicator is lit or blinking.

2. Press the [Job Reset] key.

The "Job Reset?" screen appears.

3. Select the current job or all jobs (including the current job) using the [▲] or [▼] key.

It is also possible to annul the cancellation. Printing resumes if you select [Resume Print], and then press the [# Enter] key.

4. Press the [# Enter] key.

A confirmation message appears.

Printing resumes if you press the [Escape] key after the message appears.

5. Press the [# Enter] key.

The job is canceled. When the cancellation procedure is complete, a message appears.

### ↓ Note

- A print job that contains a large volume of data may take considerable time to cancel.
- If printing resumes after being canceled, the period of time set for [I/O Timeout] is too short. Set a longer period of time for [I/O Timeout] on the [Host Interface] menu.

#### If the print job you want to cancel is not being printed

1. Double-click the printer icon on the Windows task tray.

A window appears showing all print jobs that are currently queuing to be printed. Check the current status of the job you want to cancel.



You can also open the print job queue window by double-clicking the printer icon in the [Printer] window.

2. Select the name of the job you want to cancel.
3. On the [Document] menu, click [Cancel Printing].

#### ↓ Note

- When this printer is used as a network printer, other users' print jobs cannot be canceled from a client computer.
- Clicking [Purge Print Documents] on the [Printer] menu deletes all currently queued print jobs. However, when this printer is used as a network printer, print jobs from other users' computer cannot be canceled from a client computer.
- When the print job you selected starts printing, it takes some time before the print job disappears from the printer window.

## Mac OS - Canceling a Print Job

#### ★ Important

- When the printer is connected to multiple computers, be careful not to accidentally cancel other users' print jobs.

#### If the print job you want to cancel is being printed

1. Check if the print job you want to cancel is currently being printed.

While the print job may not be being printed, the printer is receiving data if the Data In indicator is lit or blinking.

2. Press the [Job Reset] key.

The "Job Reset?" screen appears.

3. Select the current job or all jobs (including the current job) using the [▲] or [▼] key.

It is also possible to annul the cancellation. Printing resumes if you select [Resume Print], and then press [# Enter] key.

4. Press the [# Enter] key.

A confirmation message appears.

Printing resumes if you press the [Escape] key after the message appears.

5. Press the [# Enter] key.

The job is canceled. When the cancellation procedure is complete, a message appears.

#### ↓ Note

- A print job that contains a large volume of data may take considerable time to cancel.

- To secure enough time for sending a command to cancel printing, set a long period of time in [I/O Timeout] on the [Host Interface] menu.

### **If the print job you want to cancel is not being printed**

#### **1. Double-click the printer icon on the desktop.**

A window appears showing all print jobs that are currently queuing to be printed. Check the current status of the job you want to cancel.

Under Mac OS X, start Print Center.

#### **2. Select the name of the job you want to cancel.**

#### **3. Click the pause icon, and then click the trash icon.**

#### **↓ Note**

- When this printer is used as a network printer, other users' print jobs cannot be canceled from a client computer.

# Checking the Error Log

If files could not be stored due to printing errors, identify the cause of the errors by checking the error log on the control panel.

## ★ Important

- The most recent 50 errors are stored in the error log. If a new error is added when there are 50 errors already stored, the oldest error is deleted. However, if the oldest error belongs to one of the following print jobs, it is not deleted. The error is stored separately until the number of those errors reaches 30. You can check any of these print jobs for error log information.
  - Sample Print
  - Locked Print
  - Hold Print
  - Stored Print
- If the main power switch is turned off, the log is deleted.

### 1. Press the [Menu] key.

The [Menu] screen appears.

2. Press the [▲] or [▼] key to display the print type you want to check, and then press the [# Enter] key.
3. Press the [▲] or [▼] key to display [Error File(s)], and then press the [# Enter] key.
4. Press the [▲] or [▼] key to check the log.

## ↓ Note

- Press the [Online] key until the initial screen appears after checking the log.
- To print files that appear in the error log, resend them after stored files have been printed or deleted.

# Collate

The Collate function allows you to print while sorting printouts into page-ordered sets, such as when printing multiple copies of meeting materials.

Up to 2,000 pages can be sorted.

---

## Collate

---

3

Output can be assembled as sets in sequential order.

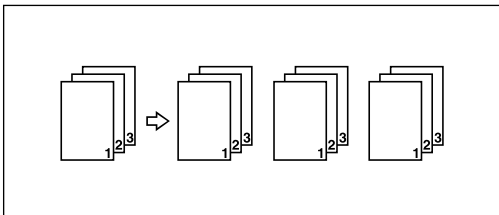

### ↓ Note

- If Auto Continue occurs on the first set, Collate will be canceled.
- If forced printing occurs on the first set, Collate will be canceled.
- When setting Collate in the printer driver settings, make sure that a collate option is not selected in the application's print settings. If a collate option is selected, printing will not be as intended.

### 📖 Reference

- For details about printing method, see the printer driver Help.

---

## Rotating Collate

---

Every other print set is rotated by 90 degrees.

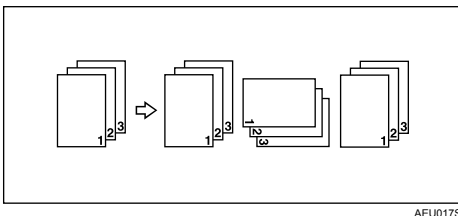

### ★ Important

- The Rotating Collate function requires two paper trays containing same size paper but in different orientations.

- If the output tray has shift function, Shift Collate will be applied even if Rotating Collate is selected.

### When Rotate Collate is cancelled

If the following functions are selected, Collate or Shift Collate will be applied even if Rotating Collate is selected:

- When combined with staple function.
- When combined with punch function.
- If jobs containing pages of various sizes are set.
- When output tray is specified.
- When combined with covers function.
- When combined with slip sheet function.
- When combined with chaptering function.
- If custom size paper is set.

#### ↓ Note

- When Rotating Collate has been selected, printing speed will be slower than with other collate functions.

## Shift Collate

The optional finisher is required for this function. The finisher shift tray moves backward or forward when a job or set is output, causing the next to shift, so you can separate them.

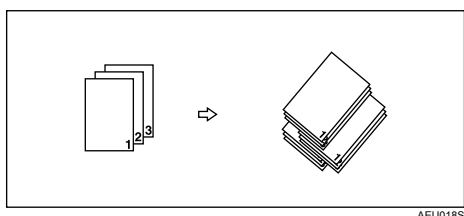

# Tab Sheet

Prints on tab sheets.

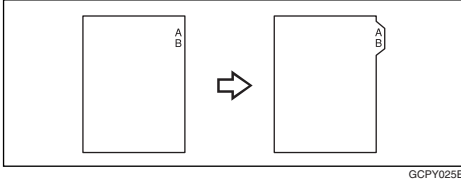

3

## ★ Important

- Make sure to install the optional tab sheet holder when setting tab sheets. Contact your service representative regarding the optional tab sheet holder installation.

## ↓ Note

- Only tab sheets with the tab on the right (at the top part of the paper) can be printed on.
- Make sure to check the position of the tab beforehand, so that images to be printed do not come out slanted. If there are any letters in a position where the tab is not present, toner may dirty the back of the paper.
- If there are any inconsistencies between the position of the tab, the staple and the punch hole, the tab position will be prioritized.

## 📖 Reference

- For information about tab sheets size that can be printed, see Hardware Guide.
- For printing method, see the printer driver Help.

# Spool Printing

With Spool Printing, the print data is saved in the hard disk before printing. To use this function, set it from the menu. See p.191 "Remote Maintenance by telnet".

## ★ Important

- Use the "spoolsw clear job" telnet command to clear a spooled print job. Do not turn off the printer or computer while a print job is being spooled and the Data In is flashing. Print jobs that are interrupted in this way remain on the printer's hard disk and will finish printing out when the printer is turned back on.
- The Spool Printing function is available when the optional hard disk is installed.
- The Spool Printing function is available for data received using diprint, lpr, ipp, ftp, and sftp (TCP/IP (IPv6)).
- When using diprint, the Spool Printing function cannot be used with bidirectional communication.
- The domain reserved for spool printing is about 1 GB.
- When Spool Printing is on, the size of a single print job cannot exceed 500 MB.
- When receiving jobs from multiple computers, the printer can spool a maximum of ten lpr jobs, and only one diprint, ipp, ftp, sftp, or smb job. If the printer's spooling capacity is exceeded, newer jobs cannot be printed. You must wait before sending further jobs.

## ↓ Note

- Printing the first page with Spool Printing will be slow.
- The computer requires less print processing time when large amounts of data are spooled.
- Stored spool jobs can be viewed or deleted using Web Image Monitor.
- The list of spool jobs cannot be viewed from the printer's control panel.

## 📖 Reference

- For information about the "spoolsw clear job" command on the telnet, see p.191 "Remote Maintenance by telnet".

---

## Setting Spool Printing

---

Spool printing settings can be made using telnet or Web Image Monitor.

- Using Web Image Monitor  
In [System] on the [Configuration] menu, click [Enable] in [Spool Printing].
- Using telnet  
Enter "spoolsw spool on".

 **Reference**

- For details about Web Image Monitor, see Web Image Monitor Help.
- For details about "spoolsw spool on", see p.191 "Remote Maintenance by telnet".

---

## Viewing or Deleting spooled jobs using Web Image Monitor

---

Follow the procedure below to check or delete spooled jobs using Web Image Monitor.

3

**1. Open a Web browser.**

**2. Enter "http://(printer's address)/" in the address bar to access the printer whose settings you want to change.**

Top Page of Web Image Monitor appears.

**3. Click [Login].**

The window for entering the login user name and password appears.

**4. Enter the login user name and password, and then click [Login].**

Contact your administrator for information about the settings.

**5. In the menu area, click [Job].**

A submenu will appear.

**6. On the [Printer] menu, click [Spool Printing].**

A list of spooled jobs appears.

**7. To delete a job, select the check box of the job you want to delete, and then click [Delete].**

The selected job is deleted.

**8. Click [Logout].**

**9. Quit Web Image Monitor.**

 **Reference**

- For details, see Web Image Monitor Help.



# Printing with the Finisher

You can staple or punch holes in printed paper by installing the optional finisher. Make sure you read the following precautions when using the optional finisher.

## ★ Important

- Make option settings for the printer using the printer driver when bidirectional communication is disabled.
- Be sure to set the paper size and paper orientation in the printer driver when using duplex printing, staple and punch functions.

## ↓ Note

- When printing restarts after removing jammed paper, the printing position may be different, depending on the location of the jam.
  - If the paper jam occurred in the optional finisher, printing will restart from the top page of the data currently being printed, or from the page where the paper jam occurred.
  - If the paper jam occurred in the printer, printing will restart from the page where the paper jam occurred.
  - Even if the paper jam occurred in the printer, the error will not be cleared unless the cover of the finisher is opened and closed.

## 📖 Reference

- For information about optional finishers, see Hardware Guide.

---

## Staple

---

With the optional Finisher SR841 or SR4000 installed, sets can be stapled individually when printing multiple sets.

## Staple Position

---

The specified staple position varies depending on paper size, type, quantity and feed orientation. The following table shows staple positions:

### Staple Position

Paper Orientation on the Machine	Print Data Direction	Staple Position	
		SR841	SR4000
	Portrait		
	Landscape		
	Portrait		
	Landscape		

AST200S

**Note**

- When two-sided printing is selected, adjust the staple position to the binding direction.
- If you are punching at the same time, specify the same side.

**Staple Capacity (Finisher SR841)**

Paper Size	Staple Capacity
A3, 11"×17", B4, 8 1/2"×14"	50
A4, B5, 8 1/2"×11"	100

**Staple Capacity (Finisher SR4000)**

Paper Size	Staple Capacity
A3, 11"×17", B4, 8 1/2"×14", 8"×13", 8 1/2"×13", 8 1/4"×13", 8K	30
A4, B5, 8 1/2"×11", 7 1/4"×10 1/2", 16K	50
Booklet Staple:	15

Paper Size	Staple Capacity
A3☐, B4☐, A4☐, B5☐, 11"×17"☐, 8 1/2"×14"☐, 8 1/2"×11"☐	

### Mixed Size (Finisher SR841)

Mixed Paper Size	Staple Capacity
A3☐ and A4☐	50
B4☐ and B5☐	50
11"×17"☐ and 8 1/2"×11"☐	50

3

### Mixed Size (Finisher SR4000)

Mixed Paper Size	Staple Capacity
A3☐ and A4☐	30/Booklet Staple 15
B4☐ and B5☐	30/Booklet Staple 15
11"×17"☐ and 8 1/2"×11"☐	30/Booklet Staple 15

#### ↓ Note

- For printing methods, see the printer driver Help.

## Stapling Precautions

### ★ Important

- Stapling can be done only with the optional finisher installed.
- Staple printing will be canceled under the following conditions:
  - If the number of pages to staple exceeds maximum.
  - If a paper size that cannot be stapled is selected.
  - If a paper type that cannot be stapled is selected.
  - If positions other than those fixed for stapling are specified.
  - If there are inconsistencies between the orientation in the duplex mode and the staple position.
  - If there are inconsistencies between the orientation in letterhead mode and the staple position.
  - When staples have run out and Auto Continue is set (Printing will continue without stapling after the message has been displayed).

- When only 1 page is printed when staples have run out.
- If paper sizes are mixed when a different paper size is specified during a print job.

**Note**

- When the stapling is cancelled, "Staple Cancelled." appears.
- When printing on letterhead, stapling may not be at the specified position.
- If you cannot make staple settings even with Finisher installed, options may not be set correctly in the printer driver. Correct option settings in the printer driver. For details, see the printer driver Help.
- When duplex printing is selected, adjust staple positions to the binding orientation.
- Depending on the software you are using, print settings may not be saved and the printed result may not be as expected.
- When setting Staple in the printer driver settings, make sure that a collate option is not selected in the print settings of the application. If a collate option is selected in the application, printing will not be as intended.
- When using tracing paper, the vertical/horizontal position of the staples is opposite to the vertical/horizontal position specified in the printer driver settings.
- Also, staples on the front cover sheet come out reversed.

3

## Punch

With the optional Finisher SR841 or SR4000 installed, holes can be punched into printed output.

### Punch Position

The specified punch position varies depending on paper feed and print data orientation. The following table shows punch positions:

#### Punch Position

Feed Direction	Print direction	Punch Position		
		2 holes	3 holes	4 holes
	Portrait			
	Landscape			
	Portrait			
	Landscape			

AST201S









**Note**

- Punch positions will vary slightly from page to page as holes are punched into each sheet individually.

**Reference**

- For printing methods, see the printer driver Help.

**Holes Type**

Type	Feed Direction	Paper Size (SR841)	Paper Size (SR4000)
2 holes	 ←	A4, A5, B5, 8 <sup>1</sup> / <sub>2</sub> "×11", 5 <sup>1</sup> / <sub>2</sub> "×8 <sup>1</sup> / <sub>2</sub> "	A4, B5, A4, 8 <sup>1</sup> / <sub>2</sub> "×11", 5 <sup>1</sup> / <sub>2</sub> "×8 <sup>1</sup> / <sub>2</sub> " 2", 7 <sup>1</sup> / <sub>4</sub> "×5 <sup>1</sup> / <sub>2</sub> ", 16K
	 ←	A3, B4, A4, A5, B5, 11"×17", 8 <sup>1</sup> / <sub>2</sub> "×14", 8 <sup>1</sup> / <sub>2</sub> "×11", 5 <sup>1</sup> / <sub>2</sub> "×8 <sup>1</sup> / <sub>2</sub> ", 7 <sup>1</sup> / <sub>4</sub> "×10 <sup>1</sup> / <sub>2</sub> ", 8 <sup>1</sup> / <sub>2</sub> "×13", 8 <sup>1</sup> / <sub>4</sub> "×13", 8"×13"	A3, B4, A4, A5, B6, A6, 11"×17", 8 <sup>1</sup> / <sub>2</sub> "×14", 8 <sup>1</sup> / <sub>2</sub> "×11", 5 <sup>1</sup> / <sub>2</sub> "×8 <sup>1</sup> / <sub>2</sub> ", 7 <sup>1</sup> / <sub>4</sub> "×5 <sup>1</sup> / <sub>2</sub> ", 8"×13", 8 <sup>1</sup> / <sub>2</sub> "×13", 8 <sup>1</sup> / <sub>4</sub> "×13", 8K, 16K
3 holes	 ←	A4, B5, 8 <sup>1</sup> / <sub>2</sub> "×11"	A4, B5, 8 <sup>1</sup> / <sub>2</sub> "×11", 7 <sup>1</sup> / <sub>2</sub> "×10 <sup>1</sup> / <sub>4</sub> ", 16K
	 ←	A3, B4, 11"×17"	A3, B4, 11"×17", 8K
EU 4 holes	 ←	A4, B5, 8 <sup>1</sup> / <sub>2</sub> "×11"	A4, B5, 8 <sup>1</sup> / <sub>2</sub> "×11", 7 <sup>1</sup> / <sub>2</sub> "×10 <sup>1</sup> / <sub>4</sub> ", 16K
	 ←	A3, B4, 11"×17"	A3, B4, 11"×17", 8K
Northern EU 4 holes	 ←	A4, B5, A5, 8 <sup>1</sup> / <sub>2</sub> "×11", 5 <sup>1</sup> / <sub>2</sub> "×8 <sup>1</sup> / <sub>2</sub> "	A4, B5, A5, 8 <sup>1</sup> / <sub>2</sub> "×11", 5 <sup>1</sup> / <sub>2</sub> "×8 <sup>1</sup> / <sub>2</sub> " 2", 7 <sup>1</sup> / <sub>4</sub> "×10 <sup>1</sup> / <sub>2</sub> ", 16K
	 ←	A3, B4, A4, B5, A5, 11"×17", 8 <sup>1</sup> / <sub>2</sub> "×14", 8 <sup>1</sup> / <sub>2</sub> "×13", 8 <sup>1</sup> / <sub>4</sub> "×13", 8"×13", 8 <sup>1</sup> / <sub>2</sub> "×11", 5 <sup>1</sup> / <sub>2</sub> "×8 <sup>1</sup> / <sub>2</sub> " 2", 7 <sup>1</sup> / <sub>4</sub> "×10 <sup>1</sup> / <sub>2</sub> "	A3, B4, A4, B5, A5, B6, 11"×17", 8 <sup>1</sup> / <sub>2</sub> "×11", 8 <sup>1</sup> / <sub>2</sub> "×14", 5 <sup>1</sup> / <sub>2</sub> "×8 <sup>1</sup> / <sub>2</sub> ", 7 <sup>1</sup> / <sub>4</sub> "×10 <sup>1</sup> / <sub>2</sub> ", 8"×13",

Type	Feed Direction	Paper Size (SR841)	Paper Size (SR4000)
			8 <sup>1</sup> / <sub>2</sub> "×13", 8 <sup>1</sup> / <sub>4</sub> "×13", 8K, 16K

## Punching Precautions

Follow these precautions when using the punch function.

### ★ Important

- To use this function, the optional Finisher and punch unit must be installed on the printer.
- Punch printing will be canceled under the following conditions:
  - When a paper type that cannot be punched is selected.
  - When a paper size that cannot be punched is selected.
  - If positions other than those fixed for punching are specified.
  - If there are inconsistencies between the orientation in duplex mode and the punch position.
  - If there are inconsistencies between the orientation in letterhead mode and the punch position.
  - When the punch receptacle has become full and Auto Continue is set (Printing will continue without punching after the message appears).
  - If there are inconsistencies between the staple position and the punch position, when using with staple function.

### ↓ Note

- When the punching is cancelled, "Punch Cancelled." appears.
- Punching might not be in the specified position when printing on letterhead paper.
- If you cannot make punch settings even with the optional finisher installed, options may not be set correctly in the printer driver. Correct option settings in the printer driver. For details, see the printer driver Help.
- When duplex print is selected, adjust the punch position to the binding direction.
- Be sure to set the punch position the same as the staple position when using it with the staple function.
- Be sure to set paper size and orientation in the printer driver when punching.
- Depending on the application, print settings may not be enabled and printed output may not be as expected.
- When setting Punch in the printer driver settings, make sure that a collate option is not selected in the print settings of the application.
- If a collate option is selected in the application, printing will not be as intended.
- When using tracing paper, the vertical/horizontal position of the punches is opposite to the vertical/horizontal position specified in the printer driver settings.

# Cover

Using this function, you can insert cover and back sheets fed from a different tray to that of the main paper, and print on them.

## ★ Important

- To use this function, **Collate must be set**.

## ↓ Note

- The cover sheets should be the same size and orientation as the body of the paper.
- If Auto Tray Select is set for the body paper feed tray, body paper will be delivered from a tray that contains paper set in portrait orientation. Therefore, if the cover paper is set to landscape orientation, the orientation of the cover and body paper will be different.

## 📖 Reference

- For printing methods, see the printer driver Help.





# 4. Making Printer Settings Using the Control Panel

## Menu Chart

This section explains how to change the default settings of the printer and provides information about the parameters included in each menu.

### Mem. Erase Info

Displays data status inside the memory.

**Note**

- This menu can be selected only when the optional Data Overwrite Security Unit is installed.

### Sample Print

p.94 "Sample Print"

### Locked Print

p.98 "Locked Print"

### Hold Print

p.102 "Hold Print"

### Stored Print

p.105 "Stored Print"

### Paper Input

Menu
Tray Paper Size
Paper Type
Aut. Tray Select
Tray Priority

### List/Test Print

Menu
Multiple Lists
Config. Page

Menu
Error Log
Network Summary
Menu List
PS Config. Page
PDF Config. Page
PCL Config. Page
Hex Dump
Operations Test

**Maintenance**

Menu
Registration
Del. All Temp
Del. All Stored
HD Format
Date/Time
WL.LAN Signal
WL.LAN Defaults

**Note**

- [WL.LAN Signal] and [WL.LAN Defaults] appear when the optional IEEE 802.11 b interface unit is installed.

**System**

Menu
Prt. Err Report
Auto Continue

Menu
Memory Overflow
Copies
Printer Lang
.Sub Paper Size
Page Size
Edge-Edge Print
Def.Print Lang.
Duplex
Blank Pages
Output Tray
Job Separation
Rotate 180 Deg.
Energy Saver
Auto Reset Time
Auto Del. Temp
Auto Del.Stored
Memory Usage
Unit of Measure
Edge Smoothing
Toner Saving
Spool Printing
Spool Image
Letterhead Mode
Auto Tray SW

### Host Interface

Menu
I/O Buffer
I/O Timeout
Network Setup
IEEE 802.11b

**Note**

- [IEEE 802.11b] appears when the optional IEEE 802.11b interface unit is installed.

### PCL Menu

Menu
Orientation
Form Lines
Font Source
Font Number
Point Size
Font Pitch
Symbol Set
Courier Font
Ext. A4 Width
Append CR to LF
Resolution

### PS Menu

Menu
Data Format
Resolution

**PDF Menu**

Menu
PDF: Change PW
PDF Group PW
Resolution

**Language**

Menu
English
German
French
Italian
Dutch
Swedish
Norwegian
Danish
Spanish
Finnish
Portuguese
Czech
Polish
Hungarian

## Memory Erase Information Menu

Displays data status inside the memory.

1. Press the [Menu] key.

The [Menu] screen appears.

2. Press the [▲] or [▼] key to display [Mem. Erase Info], and then press the [# Enter] key.

3. Displays [Data to erase remaining] if there is data remaining inside the memory, displays [Currently no data to erase] if there is no data inside the memory, and displays [Erasing Data...] when the data is being deleted.

4. Press the [# Enter] or [Escape] key.

The [Mem. Erase Info] screen appears.

5. Press the [Online] key.

The initial screen appears.

### ↓ Note

- The [Mem. Erase Info] menu appears only when the optional security unit is installed.

# Paper Input Menu

This section explains about paper settings on the Paper Input menu such as paper sizes and types on each tray.

---

## Changing the Paper Input Menu

---

### AutoTray Select

---

Follow the procedure below to set Aut.Tray Select.

1. Press the [Menu] key.

The [Menu] screen appears.

2. Press the [▲] or [▼] key to display [Paper Input], and then press the [# Enter] key.

3. Press the [▲] or [▼] key to display [Aut.Tray Select], and then press the [# Enter] key.

4. Press the [▲] or [▼] key to display the tray you want to select, and then press the [# Enter] key.

5. Press the [▲] or [▼] key to display [On], and then press the [# Enter] key.

Wait two seconds. The [Aut.Tray Select] screen appears.

6. Press the [Online] key.

The initial screen appears.

### Tray Priority

---

Follow the procedure below to change the tray priority.

1. Press the [Menu] key.

The [Menu] screen appears.

2. Press the [▲] or [▼] key to display [Paper Input], and then press the [# Enter] key.

3. Press the [▲] or [▼] key to display [Tray Priority], and then press the [# Enter] key.

4. Press the [▲] or [▼] key to select a tray you want to use, and then press the [# Enter] key.

Wait two seconds. The [Paper Input] screen appears.

5. Press the [Online] key.

The initial screen appears.

## Paper Input menu parameters

This section explains about parameters that can be set on the Paper Input menu.

### Tray Paper Size

#### Tray 2

You can specify the paper size for Tray 2.

- **220-240V**: Auto, A3(297×420), A4(210×297):Vert., A4(210×297):Horiz., A5 (148×210):Vert., A5(148×210):Horiz., B4 JIS (257×364), B5 JIS (182×257):Vert., B5 JIS (182×257):Horiz., 11"×17", 8<sup>1</sup>/<sub>2</sub>"×14", 8<sup>1</sup>/<sub>2</sub>"×13", 8<sup>1</sup>/<sub>2</sub>"×11":Vert., 8<sup>1</sup>/<sub>2</sub>"×11":Horiz., 8<sup>1</sup>/<sub>4</sub>"×13", 8"×13", 7<sup>1</sup>/<sub>4</sub>"×10<sup>1</sup>/<sub>2</sub>":Horiz., 5<sup>1</sup>/<sub>2</sub>"×8<sup>1</sup>/<sub>2</sub>":Vert., 5<sup>1</sup>/<sub>2</sub>"×8<sup>1</sup>/<sub>2</sub>":Horiz., Custom Size
- **120V**: Auto, 11"×17", 8<sup>1</sup>/<sub>2</sub>"×14", 8<sup>1</sup>/<sub>2</sub>"×13", 8<sup>1</sup>/<sub>2</sub>"×11":Vert., 8<sup>1</sup>/<sub>2</sub>"×11":Horiz., 8<sup>1</sup>/<sub>4</sub>"×13", 8"×13", 7<sup>1</sup>/<sub>4</sub>"×10<sup>1</sup>/<sub>2</sub>":Horiz., 5<sup>1</sup>/<sub>2</sub>"×8<sup>1</sup>/<sub>2</sub>":Vert., 5<sup>1</sup>/<sub>2</sub>"×8<sup>1</sup>/<sub>2</sub>":Horiz., A3(297×420), A4(210×297):Vert., A4(210×297):Horiz., A5 (148×210):Vert., A5(148×210):Horiz., B4 JIS (257×364), B5 JIS (182×257):Vert., B5 JIS (182×257):Horiz., Custom Size

#### Note

- Default:
  - **220-240V**: Auto
  - **120V**: Auto

#### Tray 3

You can specify the paper size for Tray 3.

- **220-240V**: Auto, A3(297×420), A4(210×297):Vert., A4(210×297):Horiz., A5 (148×210):Vert., A5(148×210):Horiz., B4 JIS (257×364), B5 JIS (182×257):Vert., B5 JIS (182×257):Horiz., 11"×17", 8<sup>1</sup>/<sub>2</sub>"×14", 8<sup>1</sup>/<sub>2</sub>"×13", 8<sup>1</sup>/<sub>2</sub>"×11":Vert., 8<sup>1</sup>/<sub>2</sub>"×11":Horiz., 8<sup>1</sup>/<sub>4</sub>"×13", 8"×13", 7<sup>1</sup>/<sub>4</sub>"×10<sup>1</sup>/<sub>2</sub>":Horiz., 5<sup>1</sup>/<sub>2</sub>"×8<sup>1</sup>/<sub>2</sub>":Vert., 5<sup>1</sup>/<sub>2</sub>"×8<sup>1</sup>/<sub>2</sub>":Horiz., Custom Size
- **120V**: Auto, 11"×17", 8<sup>1</sup>/<sub>2</sub>"×14", 8<sup>1</sup>/<sub>2</sub>"×13", 8<sup>1</sup>/<sub>2</sub>"×11":Vert., 8<sup>1</sup>/<sub>2</sub>"×11":Horiz., 8<sup>1</sup>/<sub>4</sub>"×13", 8"×13", 7<sup>1</sup>/<sub>4</sub>"×10<sup>1</sup>/<sub>2</sub>":Horiz., 5<sup>1</sup>/<sub>2</sub>"×8<sup>1</sup>/<sub>2</sub>":Vert., 5<sup>1</sup>/<sub>2</sub>"×8<sup>1</sup>/<sub>2</sub>":Horiz., A3(297×420), A4(210×297):Vert., A4(210×297):Horiz., A5 (148×210):Vert., A5(148×210):Horiz., B4 JIS (257×364), B5 JIS (182×257):Vert., B5 JIS (182×257):Horiz., Custom Size

#### Note

- Default:
  - **220-240V**: Auto
  - **120V**: Auto

### Paper Type



## Tray 1

Plain Paper, Recycled Paper, Special Paper, Translucent, Color Paper1, Color Paper2, Letter-head, Labels, Preprinted, Prepunched, Bond Paper, Thick Paper

### ↓ Note

- Default : Plain Paper
- For details about the type of paper loaded in each tray, see Hardware Guide.
- Be sure to set a paper type using the control panel. If you do not set it, the printing result might not be proper.

## Tray 2

Plain Paper, Recycled Paper, Special Paper, Translucent, Color Paper1, Color Paper2, Letter-head, Labels, Tab Stock, Preprinted, Prepunched, Bond Paper, Thick Paper

### ↓ Note

- Default : Plain Paper
- For details about the type of paper loaded in each tray, see Hardware Guide.
- Be sure to set a paper type using the control panel. If you do not set it, the printing result might not be proper.

## Tray 3

Plain Paper, Recycled Paper, Special Paper, Translucent, Color Paper1, Color Paper2, Letter-head, Labels, Tab Stock, Preprinted, Prepunched, Bond Paper, Thick Paper

### ↓ Note

- Default : Plain Paper
- For details about the type of paper loaded in each tray, see Hardware Guide.
- Be sure to set a paper type using the control panel. If you do not set it, the printing result might not be proper.

## LCT

Plain Paper, Recycled Paper, Special Paper, Translucent, Color Paper1, Color Paper2, Letter-head, Labels, Preprinted, Prepunched, Bond Paper, Thick Paper

### ↓ Note

- Default : Plain Paper
- For details about the type of paper loaded in each tray, see Hardware Guide.
- Be sure to set a paper type using the control panel. If you do not set it, the printing result might not be proper.

## Aut.Tray Select

You can select whether to assign each tray to automatically print the paper size and type set by printer driver.

↓ **Note**

- Default : On
- When using custom size paper, if [On] is selected in [Aut.Tray Select], the size selected on the control panel has priority, if [Off] is selected, the size selected from the printer driver has priority.
- Only installed trays appear on the display panel.
- You can select multiple trays.
- If you need to have a tray locked, you must select the tray using both printer driver and control panel.

### Tray Priority

You can set a tray to be checked first when [Aut.Tray Select] is selected from the printer driver. The tray selected here is used when no tray is selected for a print job.

↓ **Note**

- Default : Tray 1
- Only installed trays appear on the display panel.
- It is recommended that you load paper of the size and orientation you use most frequently in the tray selected in [Tray Priority].

↓ **Note**

- JIS stands for "Japanese Industrial Standard".

# List/Test Print Menu

You can print lists of configurations on printer or the paper printings.  
Also, you can check the types and characters of all the printable fonts.

## Printing a Configuration Page

Follow the procedure below to print the configuration page.

### ★ Important

- The configuration page is printed on A4 or Letter (8<sup>1</sup>/<sub>2</sub>"×11") size paper, so load them in the same paper tray.

#### 1. Press the [Menu] key.

The [Menu] screen appears.

#### 2. Press the [▼] or [▲] key to display [List/Test Print], and then press the [# Enter] key.

#### 3. Press the [▼] or [▲] key to display [Config. Page], and then press the [# Enter] key.

The configuration page is printed. The [Config. Print] menu screen returns on completion of printing.

#### 4. Press the [Online] key.

The initial screen appears.

## Interpreting the configuration page

### System Reference

#### Printer ID

The serial number assigned to the board by its manufacturer is displayed.

#### Pages Printed

The total number of pages printed by the printer to date is displayed.

#### Firmware Version

- Printer

The version number of the printer controller firmware is displayed.

- Engine

The version number of the printer engine firmware is displayed.

- NIB

The version number of the network interface board is displayed.

#### Device Connection

The items are displayed when the device options are installed.

### **HDD:Font / Macro Download**

You can print the hard disk status when the optional hard disk when the optional hard disk is installed.

### **Printer Language**

The version number of the printer language is displayed.

### **Connection Equipment**

The options installed are displayed.

### **Consumption Status**

The amount of toner remaining is displayed.

## **4**

### **Paper Input**

Settings made on the [Paper Input] menu are displayed.

#### **Reference**

- For details, see p.133 "Paper Input Menu".

### **Maintenance**

Settings made on the [Maintenance] menu are displayed.

#### **Reference**

- For details, see p.141 "Maintenance Menu".

### **System**

Settings made on the [System] menu are displayed.

#### **Reference**

- For more information, see p.143 "System Menu".

### **PCL Menu**

Settings made on the [PCL Menu] are displayed.

#### **Reference**

- For details, see p.157 "PCL Menu".

### **PS Menu**

Settings made on the [PS Menu] are displayed.

#### **Reference**

- For details, see p.160 "PS Menu".

### **PDF Menu**

Settings made on the [PDF Menu] are displayed.

**Reference**

- For details, see p.162 "PDF Menu".

**Host Interface**

Settings made on the [Host Interface] menu are displayed.

When DHCP is active on the network, the IPv4 address, subnet mask and gateway address appear in parentheses on the configuration page.

**Reference**

- For details, see p.151 "Host Interface Menu".

**Interface Information**

Interface information is displayed.

---

**List/Test Print menu parameters**

---

This section explains about parameters that can be set on the List/Test Print menu.

**Multiple Lists**

You can print the configuration page, error log and network summary.

**Config. Page**

You can print the current configuration of the printer.

**Error Log**

You can print an error report.

**Network Summary**

You can print the network device status.

**Menu List**

You can print a menu list showing all available menus.

**PCL Config. Page**

You can print the current configuration and installed PCL font list.

**PS Config. Page**

You can print the current configuration and installed PostScript font list.

**PDF Config. Page**

You can print the current configuration and installed PDF font list.

**Hex Dump**

You can print the data sent by the computer using Hex Dump.

**Operations Test**

Use this to check the printer and its options for operability, including paper feed and output, punching and stapling. Only settings of installed options are displayed. If a specified function fails, the printer displays a message and stops printing. If the test is successful, the printer prints black frames.

# Maintenance Menu

You can set printing conditions such as density and calibration, and printer management such as formatting the optional hard disk unit.

## Changing the maintenance menu

This section explains changing the maintenance menu using examples.

### HD Format

Follow the procedure below to set Auto Del. Temp.

1. Press the [Menu] key.

The [Menu] screen appears.

2. Press the [▼] or [▲] key to display [Maintenance], and then press the [# Enter] key.

3. Press the [▼] or [▲] key to display [HD Format], and then press the [# Enter] key.

4. Read the HD format confirmation message, and then press the [# Enter] key.

The hard disk unit is formatted, and the message appears.

5. Press the [# Enter] key.

The [HD Format] screen appears.

6. Press the [Online] key.

The initial screen appears.

#### Reference

- For details about the optional hard disk unit, see Hardware Guide.

## Maintenance menu parameters

This section explains about parameters that can be set on the Maintenance menu.

### Registration

You can adjust the starting position of the printing page.

- Prt. Test Sheet

You can print the registration test sheet.

Tray 1, Tray 2, Tray 3, LCT, Duplex, BackSide

**Note**

- Only the installed trays appear on the display panel.
- Adjustment

You can select the start position for printing on a page.

Vert. : Tray 1, Vert. : Tray 2, Vert. : Tray 3, Vert. : LCT, Vert. : Dup. Back, Horiz. : All Trays

**Note**

- Only the installed trays appear on the display panel.

**Del. All Temp**

This appears on the menu only when the hard disk is installed.

Use this function to delete all temporarily saved documents (Sample Print, Locked Print and Hold Print data) at once.

**Del. All Stored**

This appears on the menu only when the hard disk is installed.

Use this function to delete all saved documents (Stored Print data) at once.

**HD Format**

Appears when the hard disk is installed.

**Date/Time**

Use this to set the date and time.

**WL. LAN Signal**

You can check the signal strength when using LAN.

The menu appears when the 802.11b interface unit is installed.

**WL. LAN Defaults**

Reset the wireless LAN to default.

The menu appears when the 802.11b interface unit is installed.



# System Menu

The System Menu allows you to set the printer's basic functions. Although you can operate the printer using the default settings, you can also change its settings to better suit your printing needs. Changes made to settings remain effective after power off.

## Changing the system menu

Follow the procedure below to change the settings for Energy Saver Timer.

1. Press the [Menu] key.

The [Menu] screen appears.

2. Press [▲] or [▼] key to display [System], and then press the [# Enter] key.
3. Press [▲] or [▼] key to display [Energy Saver], and then press the [# Enter] key.
4. Press the [▲] or [▼] key to select [E. Saver Timer], and then enter the [# Enter] key.
5. Press the [▲] or [▼] key to select the lead time needed to switch to the Energy Saver mode.
6. Press the [# Enter] key.

Wait two seconds. The [Energy Saver] screen appears.

7. Press the [Online] key.

The initial screen appears.

4

## System menu parameters

This section explains about parameters that can be set on the System menu.

### Prt. Err Report

You can select [On] or [Off] to have an error report printed when a printer error or memory error occurs.

- Off
- On

#### ↓ Note

- Default: Off

### Auto Continue

You can make the Auto Continue setting. When set to on, printing continues after a system error occurs.

- Off
- Immediate

- 1 minute
- 5 minutes
- 10 minutes
- 15 minutes

**Note**

- Default: Off
- If you set [Auto Continue] to On, a job might be cancelled if an error occurs while it is printing out. When a job is cancelled due to error, the printer automatically begins the next job in the queue.

### Memory Overflow

You can specify whether or not to print a memory overflow error report.

- Do not print
- Error Info.

**Note**

- Default: Do not print

### Copies

You can specify the number of pages to print.

This setting is disabled if the number of pages to print is specified by command or the printer driver.

- 1-999

### Printer Lang.

You can specify the printer language.

- Auto Detect
- PCL
- PS
- PDF

**Note**

- Default: Auto Detect

### Sub Paper Size

You can select [Off] or [Auto] to enable the Sub Paper Size function. When you select [Auto], the printer uses an alternative paper size if the currently specified paper is not loaded. When you select [Off], the printer uses any size paper in the current specified paper tray.

- Auto
- Off

↓ **Note**

- Default: Off

### Page Size

You can specify the default paper size.

**220-240V**: A3 (279×420), A4 (210×297), A5 (148×210), A6 (105×148), B4 JIS (257×364), B5 JIS (182×257), 11"×17", 8<sup>1</sup>/<sub>2</sub>"×14", 8<sup>1</sup>/<sub>2</sub>"×13", 8<sup>1</sup>/<sub>2</sub>"×11", 8<sup>1</sup>/<sub>4</sub>"×13", 8"×13", 7<sup>1</sup>/<sub>4</sub>"×10<sup>1</sup>/<sub>2</sub>", 5<sup>1</sup>/<sub>2</sub>"×8<sup>1</sup>/<sub>2</sub>", Custom Size

**120V**: 11"×17", 8<sup>1</sup>/<sub>2</sub>"×14", 8<sup>1</sup>/<sub>2</sub>"×13", 8<sup>1</sup>/<sub>2</sub>"×11", 8<sup>1</sup>/<sub>4</sub>"×13", 8"×13", 7<sup>1</sup>/<sub>4</sub>"×10<sup>1</sup>/<sub>2</sub>", 5<sup>1</sup>/<sub>2</sub>"×8<sup>1</sup>/<sub>2</sub>", A3 (279×420), A4 (210×297), A5 (148×210), A6 (105×148), B4 JIS (257×364), B5 JIS (182×257), Custom Size

↓ **Note**

- Default:
  - **220-240V**: A4 (210×297)
  - **120V**: 8<sup>1</sup>/<sub>2</sub>"×11"
- The initial paper size is applied when the paper size is not specified in the print data.

### Edge-Edge Print

You can print on the complete area of a sheet leaving no border on any edge.

- Off
- On

↓ **Note**

- Default: Off

### Def.Print Lang.

You can specify the initial printer language if the printer cannot detect the printer language.

- PCL
- PS
- PDF

↓ **Note**

- Default: PCL

### Duplex

You can specify whether or not to print on both sides of a sheet.

- Off
- Short Edge Bind
- Long Edge Bind

**Note**

- Default: Off
- This menu appears only when the optional duplex unit is installed.

### Blank Pages

You can specify whether or not to print blank pages.

- Print
- Do not print

**Note**

- Default: Print

## 4

### Output Tray

Specify the output tray that is selected by priority if the output tray is not explicitly specified.

### Job Separation

This appears on the menu only when the optional finisher is installed.

Specify whether to perform shift for each job on the output tray equipped with the shift function.

- On
- Off

**Note**

- Default: Off

### Rotate 180 Deg.

You can select whether or not to rotate the image by 180 degrees when printing.

- On
- Off

**Note**

- Default: Off

### Energy Saver

You can specify the number of minutes Energy Saver mode is applied.

#### E.Saver On/Off

You can specify whether or not to switch Energy Saver.

- On
- Off

**Note**

- Default: On

- When the printer switches to Energy Saver mode, the Power indicator is unlit, but the Online indicator remains lit.

### E.Saver Timer

You can select the lead time needed to switch to the Energy Saver mode. The Energy Saver mode reduces electric power consumption.

- 1 minute
- 5 minutes
- 15 minutes
- 30 minutes
- 45 minutes
- 60 minutes

#### ↓ Note

- Default: 60 minute

### Auto Reset Time

#### Auto Reset

Specify whether to revert to the initial configuration at certain interval. This also specifies the interval to reset the configuration.

- On
- Off

#### ↓ Note

- Default : On

#### Reset Time (sec)

- 10 to 999 sec by 1 sec.

#### ↓ Note

- Default : 60 seconds

### Auto Del. Temp

This appears on the menu only when the hard disk is installed.

Specify whether to automatically delete temporarily saved documents (Sample Print, Locked Print and Hold Print data), such as sample print documents or confidential documents. Also specify the time period to elapse before deletion.

#### Auto Delete

- On
- Off

**Note**

- Default : On

**Hours to Delete**

- 1 to 200 hours by 1 hour.

**Note**

- Default : 8 hours

**Auto Del. Stored**

This appears on the menu only when the hard disk is installed.

Specify whether to automatically delete saved documents (Stored Print data).

Also specify the elapse time in days before deletion.

**Auto Delete**

- On
- Off

**Note**

- Default: On

**Days to Delete**

- 1 to 180 days by 1 day.

**Note**

- Default: 3 days

**Memory Usage**

You can select memory to be used from "Font Priority" or "Frame Priority".

- Font Priority
- Frame Priority

**Note**

- Default : Frame Priority

**Unit of Measure**

You can specify the unit of measurement in "mm" or "inch" for the custom paper size.

- mm
- inch

**Note**

- Default value is destination dependant.

**Edge Smoothing**

- On
- Off

**Note**

- Default: On

**Toner Saving**

- Off
- On

**Note**

- Default: Off

**Spool Printing**

You can select whether all of the print data is spooled to the hard disk drive before printing.

- On
- Off

**Note**

- Default: Off
- Spooling stores a sent print job temporarily in the printer, and then prints it.
- This menu appears only when the optional hard disk is installed.

**Spool Image**

You can select whether all of the printing image is spooled to the hard disk.

- On
- Off

**Note**

- Default: Off

**Letterhead Mode**

You can select the letterhead printing mode.

- Off
- Auto Detect
- On (Always)

**Note**

- Default: Off

**Auto Tray SW**

Specify the printer to change printing to the suitable tray, when printer driver specifies different paper size or type from the current tray.

- Off
- On

 **Note**

- Default: Off



# Host Interface Menu

You can set configurations about network connections and communication when using parallel connection between the printer and the computer. The changed configuration holds even if the printer is turned off.

## Changing the Host Interface menu

Follow the procedure below to change the [I/O Timeout].

1. Press the [Menu] key.

The [Menu] screen appears.

2. Press the [▼] or [▲] key to display [Host Interface], and then press the [# Enter] key.

3. Press the [▼] or [▲] key to display [I/O Timeout], and then press the [# Enter] key.

4. Press the [▼] or [▲] key to select the lead time needed to end a printing operation, and then press the [# Enter] key.

Wait two seconds. The [I/O Timeout] menu appears.

5. Press the [Online] key.

The initial screen appears.

4

## Host Interface menu parameters

This section explains parameters that can be set on the Host Interface menu.

### I/O Buffer

You can select the size of I/O Buffer. Normally it is not necessary to change this setting.

- 128 KB
- 256 KB

#### ↓ Note

- Default: 128 KB

### I/O Timeout

You can set how many seconds the printer should wait before ending a print job. If printing operation is frequently interrupted by data from other ports, you can increase the timeout period.

- 10 seconds
- 15 seconds
- 20 seconds
- 25 seconds

- 60 seconds

 **Note**

- Default: 15 seconds

### Network Setup

You can make network-related settings.

 **Important**

- This menu appears only when the optional 802.11 interface unit is installed.

 **Reference**

- For details, see Hardware Guide.

### IPv4 Settings

You can select whether to set the IPv4 address automatically or manually.

- DHCP  
On/Off (Default: On)

- IPv4 Address

You can specify the IPv4 address.

When DHCP is set to on, the IPv4 address cannot be changed. To change it, set DHCP to off. Contact your administrator for information about the network configuration.

 **Note**

- Default: 0.0.0.0

- Subnet Mask

You can specify the subnet mask.

When DHCP is set to on, the subnet mask cannot be changed. To change it, set DHCP to off. Contact your administrator for information about the network configuration.

 **Note**

- Default: 0.0.0.0

- Gateway Address

You can specify the gateway address.

When DHCP is set to on, the gateway address cannot be changed. To change it, set DHCP to off. Contact your administrator for information about the network configuration.

 **Note**

- Default: 0.0.0.0

### IPv6 Setting

- Stateless Sett.

You can enable or disable IPv6.

- Active
- Not Active

**Note**

- Default: Active

### Frame Type (NW)

You can select the frame type for NetWare.

- Auto Select
- Ethernet II
- Ethernet 802.2
- Ethernet 802.3
- Ethernet SNAP

**Note**

- Default: Auto Select

### Active Protocol

You can select the effective protocol.

- IPv4

Active, Not Active

**Note**

- Default: Active

- IPv6

Active, Not Active

**Note**

- Default: Not Active

- NetWare

Active, Not Active

**Note**

- Default: Active

- SMB

Active, Not Active

**Note**

- Default: Active

- AppleTalk  
Active, Not Active

 **Note**

- Default: Active

### Ethernet Speed

You can select the network speed to operate the printer.

- Auto Select
- 10Mbps Half D.
- 10Mbps Full D.
- 100Mbps Half D.
- 100Mbps Full D.

 **Note**

- Default: Auto Select

### LAN Type

You can select Ethernet or IEEE 802.11b for LAN Type.

This menu appears only when the optional 802.11 interface unit is installed.

- Ethernet
- IEEE 802.11b

 **Note**

- Default: Ethernet

### IEEE 802.11b

You can make settings for wireless LAN. This menu appears only when the optional 802.11b interface unit is installed.

#### Comm. Mode

You can select the transmission mode for IEEE 802.11b.

- 802.11 Ad hoc
- Infrastructure
- Ad hoc

 **Note**

- Default: 802.11 Ad hoc
- Comm. Mode can also be set using a Web Image Monitor. For details, see Web Image Monitor Help.

### Channel

You can select channels: 1-13 (metric version)/1-11 (inch version).

**Note**

- Default: 11 (metric and inch version)

**Trans. Speed**

You can select the transmission speed for IEEE 802.11b.

- Auto
- 11 Mbps
- 5.5 Mbps
- 2 Mbps
- 1 Mbps

**Note**

- Default: Auto

**SSID**

You can set an SSID in the infrastructure mode and the 802.11 Ad hoc mode.

- View
- Enter ID

**Note**

- Default: blank (ASSID)
- Select ? to enter / for the SSID. Also, ¥ appears when printing the configuration page, read it as /.
- Characters used are ASCII 0x20-0x7e (32 bytes).
- An SSID is set automatically to the nearest access point if no SSID has been set.
- If no SSID has been set for the 802.11 ad hoc mode, an SSID is set automatically and the same SSID is used for the 802.11 ad hoc mode and the infrastructure mode.
- If blank is specified in SSID for 802.11 b adhoc mode or adhoc mode, "ASSID" appears.
- An SSID can also be set using Web Image Monitor. For details, see Web Image Monitor Help.

**Security Method**

You can enable or disable encryption. You can also specify the security type when the encryption is enabled.

- None
- WEP
  - Change (HEX), Change (ASCII)
- WPA

Encrypt Meth. (TKIP, COMP(AES)), Authent. Meth. (WPA-PSK, WPA(802.1x)), PSK Entry

 **Note**

- Default: None
- The WEP key can be entered using a hexadecimal number or an ASCII character sequence.
- The WPA-PSK can be entered using an ASCII character sequence.
- When using 64 bit WEP, up to 10 hexadecimal or 5 ASCII characters can be entered.  
When using 128 bit WEP, up to 26 hexadecimal or 13 ASCII characters can be entered.
- The WEP key can also be set using Web Image Monitor. For details, see Web Image Monitor Help.

# PCL Menu

You can set conditions when using PCL for printing.

## Changing the PCL menu

Follow the procedure below to change the setting for Orientation.

**1. Press the [Menu] key.**

The [Menu] screen appears.

**2. Press the [▼] or [▲] key to display [PCL Menu], and then press the [# Enter] key.**

**3. Press the [▼] or [▲] key to display [Orientation], and then press the [# Enter] key.**

**4. Press the [▼] or [▲] key to select the orientation, and then press the [# Enter] key.**

Wait two seconds. The [Orientation] screen appears.

**5. Press the [Online] key.**

The initial screen appears.

4

## PCL Menu parameters

### Orientation

You can select the page orientation.

- Portrait
- Landscape

**Note**

- Default: Portrait

### Form Lines

You can specify the number of lines per page between 5 and 128.

**Note**

- Default:
  - **220-240V**: 60
  - **120V**: 64

### Font Source

You can set the location of the default font.

- Resident

- RAM
- HDD
- SD

**Note**

- Default: Resident
- When you select [RAM], you can select only fonts downloaded to the printer RAM.
- When you select [HDD], you can select only fonts downloaded to the optional hard disk.
- When you select [SD], you can select only fonts for downloaded to the SD card.

### Font Number

You can specify the ID of the default font you want to use.

- 0 to 63 (Internal)
- 1 to 63 (Download)

### Point Size

You can specify the point size you want to use for the default font between 4 and 999.75 in 0.25 increments.

**Note**

- Default: 12.00 points
- This setting is effective only for a variable-space font.

### Font Pitch

You can specify the number of characters per inch you want to use for the default font between 0.44 and 99.99 in 0.01 increments.

**Note**

- Default: 10.00 pitch
- This setting is effective only for fixed-space fonts.

### Symbol Set

You can specify the character set for the default font. Available sets are as follows:

Roman-8, ISO L1, ISO L2, ISO L5, PC-8, PC-8 D/N, PC-850, PC-852, PC8-TK, Win L1, Win L2, Win L5, Desktop, PS Text, VN Intl, VN US, MS Publ, Math-8, PS Math, VN Math, Pifont, Legal, ISO 4, ISO 6, ISO 11, ISO 15, ISO 17, ISO 21, ISO 60, ISO 69, Win 3.0

**Note**

- Default: Roman-8

### Courier Font

You can select a courier-type font.

- Regular



- Dark

**Note**

- Default: Regular

**Ext. A4 Width**

You can extend the width of the printable area of A4 sheets reducing side margin width.

- Off
- On

**Note**

- Default: Off

**Append CR to LF**

You can specify whether or not to append a CR code to each LF code to print text data clearly.

- Off
- On

**Note**

- Default: Off

**Resolution**

You can specify the print resolution in dots per inch.

- 300 dpi
- 600 dpi

**Note**

- Default: 600 dpi

## PS Menu

You can set conditions when using Postscript for printing.

---

### Changing the PS menu

---

Follow the procedure below to change the setting for data format.

1. Press the [Menu] key.

The [Menu] screen appears.

2. Press the [▼] or [▲] key to display [PS Menu], and then press the [# Enter] key.
3. Press the [▼] or [▲] key to display [Data Format], and then press the [# Enter] key.
4. Press the [▼] or [▲] key to select [TBCP], and then press the [# Enter] key.

Wait two seconds. The [Data Format] screen appears.

5. Press the [Online] key.

The initial screen appears.

---

### PS Menu parameters

---

This section explains about parameters that can be set on the Postscript menu.

#### Data Format

You can select the data format.

- Binary Data
- TBCP

This setting is effective when using a parallel, USB, or EtherTalk connection.

When you use a parallel or USB connection, the print job is canceled if binary data is sent from the printer driver.

When you use an Ethernet connection, the print job is canceled if:

- The printer driver data format is TBCP and the data format selected using the control panel is Binary Data.
- The printer driver data format is binary and the data format selected using the control panel is TBCP.

 **Note**

- Default: TBCP

#### Resolution

You can select the resolution.

- 300 dpi
- 600 dpi
- 1200 dpi

**Note**

- Default: 600 dpi

## PDF Menu

You can set conditions when using PDF printing.

---

### Changing the PDF menu

---

Follow the procedure below to change the resolution setting.

1. Press the [Menu] key.

The [Menu] screen appears.

2. Press the [▲] or [▼] key to display [PDF Menu], and then press the [# Enter] key.

3. Press the [▲] or [▼] key to display [Resolution], and then press the [# Enter] key.

4. Press the [▲] or [▼] key to select the resolution, and then press the [# Enter] key.

Wait two seconds. The [Resolution] screen appears.

5. Press the [Online] key.

The initial screen appears.

---

### PDF Menu parameters

---

This section explains about parameters that can be set on the PDF menu.

#### PDF: Change PW

You can specify the password for the PDF file executing PDF Direct Print.

##### ★ Important

- If you do not set a PDF password, this menu does not appear.

##### ↓ Note

- The password can be set using Web Image Monitor, but must be sent through the network. For increased security, use this menu on the control panel to set the password directly.

#### PDF Group PW

You can set a group password specified using DeskTopBinder Lite.

##### ★ Important

- If you do not set a PDF group password, this menu does not appear.

##### ↓ Note

- When you use a group password, the optional data protection unit must be installed.
- The password can be set using Web Image Monitor, but must be sent through the network. For increased security, use this menu on the control panel to set the password directly.

- Default: no password set

**Resolution**

You can select the resolution for the PDF file executing PDF Direct Print.

- 300 dpi
- 600 dpi
- 1200 dpi

**↓ Note**

- Default: 600 dpi

# Language Menu

You can set language displayed on the menu.

---

## Changing the language menu

---

Follow the procedure below to change the language.

1. Press the [Menu] key.

The [Menu] screen appears.

2. Press the [▲] or [▼] key to display [Language], and then press the [# Enter] key.

3. Press the [▲] or [▼] key to select the language, and then press the [# Enter] key.

Wait two seconds. The [Language] menu screen appears.

4. Press the [Online] key.

The initial screen appears.

---

## Language menu parameters

---

You can select the language you use. Available languages are as follows:

English, German, French, Italian, Dutch, Swedish, Norwegian, Danish, Spanish, Finnish, Portuguese, Czech, Polish, Hungarian.

**Note**

- Default: English

# 5. Monitoring and Configuring the Printer

## Using Web Image Monitor

Using Web Image Monitor, you can check the printer status and change settings.

### Available operations

The following operations can be remotely performed using Web Image Monitor from a client computer.

- Displaying printer status or settings
- Checking the print job status or history
- Interrupting currently printing jobs
- Resetting the printer
- Managing the Address Book
- Making printer settings
- Making e-mail notification settings
- Making network protocol settings
- Making security settings

### Configuring the printer

To perform the operations from Web Image Monitor, TCP/IP is required. After the printer is configured to use TCP/IP, operations from Web Image Monitor become available.

### Recommended Web browser

- Windows:
  - Internet Explorer 5.5 SP2 or higher
  - Firefox 1.0 or higher
- Mac OS:
  - Firefox 1.0 or higher
  - Safari 1.0, 1.2, 2.0(412.2) or higher

#### ↓ Note

- Safari cannot be used on Mac OS X 10.4.1.
- Display and operation problems can occur if you do not enable JavaScript and cookies, or if you are using a non-recommended Web Browser.

- If you are using a proxy server, change the Web browser settings. Contact your administrator for information about the settings.
- If you click your browser's back button but the previous page does not appear, click the browser's refresh button and try again.
- Printer information is not automatically updated. To perform an update, click [Refresh] in the display area.
- We recommend using Web Image Monitor in the same network.
- You cannot access to the printer from outside the firewall.
- When using the printer under DHCP, the IPv4 address may be automatically changed by the DHCP server settings. Enable DDNS setting on the printer, and then connect using the printer's host name. Alternatively, set a static IPv4 address to the DHCP server.
- If the HTTP port is disabled, connection to the printer using the printer's URL cannot be established. SSL setting must be enabled on this printer. For details, consult your administrator.
- When using the SSL encryption protocol, enter "https://(printer's address)/". Internet Explorer must be installed on your computer. Use the most recent available version. We recommend Internet Explorer 6.0 or later.
- When you are using Firefox, fonts and colors may be different, or tables may be out of shape.

---

## Displaying Top Page

---

This section explains the Top Page and how to display Web Image Monitor.

- 1. Start your Web browser.**
- 2. Enter "http://(printer's address)/" in the address bar of a Web browser.**

Top Page of Web Image Monitor appears.

If the printer's host name has been registered on the DNS or WINS server, you can enter it.

When setting SSL, a protocol for encrypted communication, under environment which server authentication is issued, enter "https://(printer's address)/".

Every Web Image Monitor page is divided into the following areas:



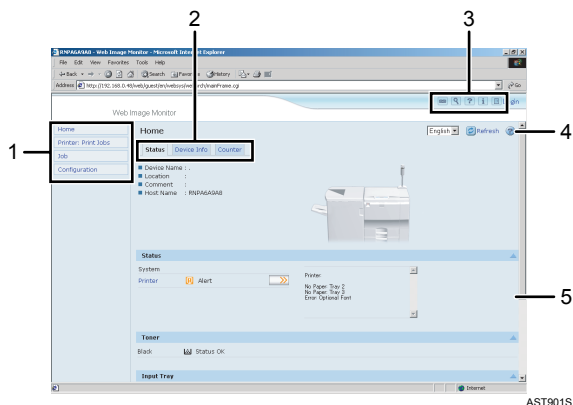

### 1. Menu area

If you select menu, it's content will be shown on the work area, or the sub area.

### 2. Tab area

Details about each menu appears.

### 3. Header area

The dialog box for switching to the user mode and administrator mode appears, and each mode's menu will be displayed.

The link to help and dialog box for keyword search appears.

### 4. Help

Use Help to view or download Help file contents.

### 5. Display area

Displays the contents of the item selected in the menu area.

Machine information in the display area is not automatically updated. Click [Refresh] at the upper right in the display area to update the machine information. Click the Web browser's [Refresh] button to refresh the entire browser screen.

## Reference

- For details the printer's host name has been registered on the DNS or WINS server, see p.319 "Cautions to Take When Using in a network".

## About Menu and Mode

There are two modes available with Web Image Monitor: guest mode and administrator mode.

Displayed items may differ depending on the printers.

### About Guest Mode

In the guest mode, printer status, settings, and print job status can be viewed, but the printer settings cannot be changed.

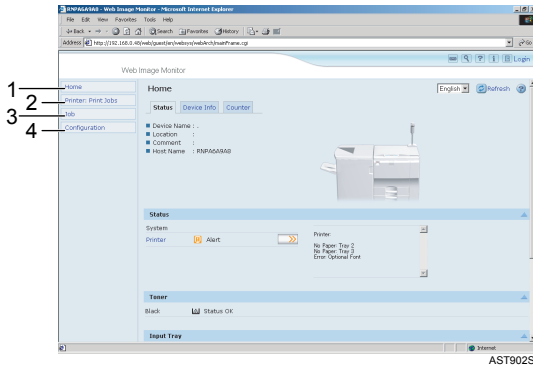

**1. Home**

The [Status], [Device Info], and [Counter] tab are displayed. Details of the tab menu are displayed on the work area.

**2. Printer: Print Jobs**

Allows you to display list of Sample Print, Locked Print, Hold Print, and Stored Print jobs.

**3. Job**

Display all print files.

**4. Configuration**

Display current printer and network settings.

**Administrator Mode**

In the administrator mode, you can configure various printer settings.

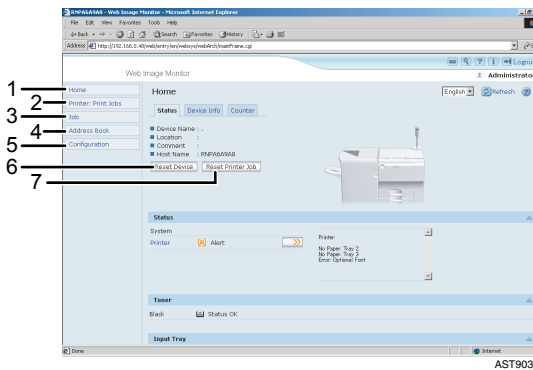

**1. Home**

The [Status], [Device Info], and [Counter] tab are displayed. Details of the tab menu are displayed on the work area.

**2. Printer: Print Jobs**

Allows you to display list of Sample Print, Locked Print, Hold Print, and Stored Print jobs.

**3. Job**

Display all print files.

#### 4. Address Book

User information can be registered, displayed, changed, and deleted.

#### 5. Configuration

Make system settings for the printer, interface settings, and security.

#### 6. Reset Device

Click to reset the printer. If a print job is being processed, the printer will be reset after the print job is completed. This button is located on Top Page.

#### 7. Reset Print Job

Click to reset current print jobs and print jobs in queue. This button is located on Top Page.

---

## Access in the Administrator Mode

---

Follow the procedure below to access Web Image Monitor in the administrator mode.

### 1. On Top Page, click [Login].

The dialog box for entering the user name and password appears.

### 2. Enter your login user name and password, and then click [Login].

For details about the login user name and password, consult your administrator.

5

---

## Displaying Web Image Monitor Help

---

When using Help for the first time, clicking either [Help] in the header area or the icon marked "?" in the display area makes the following screen appear, in which you can view Help in two different ways, as shown below:

### Viewing Help on our Web site

Downloading Help to your computer

### Downloading and Checking Help

You can download Help to your computer. To view Help without connecting to the Internet, enter the path to your local Help files in your browser's URL bar.

#### ↓ Note

- By clicking [Help] in the header area, the contents of Help appear.
- You can view Help for a setting by clicking "?", the Help icon, in the display area.

---

## Downloading Help

---

### 1. In the [OS] list, select the operating system.

2. In the [Language] list, select the language.
3. Click [Download].
4. Download Help by following the instructions on the screen.
5. Store the downloaded compressed file in a location, and then decompress the file.

To view the downloaded Web Image Monitor Help, set the path to the location of the decompressed file.

### Linking the URL of the Help File to the Help Button.

---

You can link the URL of the help file on a computer or Web server to the [Help] button.

1. Log on to Web Image Monitor in the administrator mode.
2. In the menu area, click [Configuration].
3. Click [Webpage].
4. In the [URL] box, enter the URL of the help file.

For example, if you saved the file to a Web server, and the URL of the index file is "http://a.b.c.d/HELP/EN/index.html", enter "http://a.b.c.d/HELP/".

5. Click [OK].

# Using SmartDeviceMonitor for Admin

Using SmartDeviceMonitor for Admin, you can monitor the network printers. Also, you can change the configuration of the network interface board using TCP/IP or IPX/SPX.

## ★ Important

- IPv6 cannot be used on this function.

### Protocol stack provided with Operating System

- Windows 95/98/Me
  - TCP/IP
  - IPX/SPX
  - NetWare
  - NetWare Client32 for Windows 95
  - IntraNetWare Client for Windows 95
  - Novell Client for Windows 95/98/Me
- Windows 2000
  - TCP/IP
  - IPX/SPX
  - NetWare
  - Novell Client for Windows NT/2000/XP
- Windows Server 2003
  - TCP/IP
  - IPX/SPX
- Windows XP
  - TCP/IP
  - IPX/SPX
  - Novell Client for Windows NT/2000/XP
- Windows NT 4.0
  - TCP/IP
  - IPX/SPX
  - Client Service for NetWare
  - NetWare Client32 for Windows NT
  - IntraNetWare Client for Windows NT
  - Novell Client for Windows NT/2000/XP

### Available operations

The following functions are available:

- Printer Information function
  - Display the network settings and detailed information of the printer.
  - Display the number of pages printed under each user code.
  - Display the status of print jobs sent from computers.
  - Change the printer network settings.
- Device Settings function
  - Lock some of the setting items on the control panel so that they cannot be changed using the control panel.
  - Select type of paper loaded in the paper trays.
- Energy Saver function
  - Enable or disable the Energy Saver mode.
- System Status function
- Display the information such as when paper is depleted during printing on a computer.
- Groups function
  - Monitor multiple printers at the same time. When there are multiple printers to manage, you can create groups and classify the printers to facilitate management.
  - You can customize printer status according to groups, and send status notification e-mail to a computer.

5

---

## Installing SmartDeviceMonitor for Admin

---

Follow the procedure below to install SmartDeviceMonitor for Admin.

- 1. Quit all applications currently running.**
- 2. Insert the CD-ROM into the CD-ROM drive.**

The installer starts.
- 3. Select an interface language, and then click [OK].**

The default interface language is English.
- 4. Click [SmartDeviceMonitor for Admin] installation, and then click [Next>].**
- 5. The software license agreement appears in the [License Agreement] dialog box.**

After reading through its contents, click [Yes] if you agree, and then click [Next >].
- 6. Follow the instructions on the screen.**

A message appears when the installation is complete.

## 7. Click [OK].

### ↓ Note

- Auto Run may not work under certain operating system settings. In this case, launch "Setup.exe" located on the CD-ROM root directory.
- If you are required to restart the computer after installing SmartDeviceMonitor for Admin, restart the computer and continue the configuration.
- SmartDeviceMonitor for Admin supports following languages: Czech, Danish, German, English, Spanish, French, Italian, Hungarian, Dutch, Norwegian, Polish, Portuguese, Finnish, Swedish, Chinese Simple and Chinese Traditional.

## Changing the Network Interface Board Configuration

Follow the procedure below to change the network interface board configuration using SmartDeviceMonitor for Admin.

5

1. **Start SmartDeviceMonitor for Admin.**
2. **On the [Group] menu, point to [Search Device], and then click [TCP/IP], [IPX/SPX] or [TCP/IP SNMPv3]. A list of printers using the selected protocol appears. Select the protocol of the printer whose configuration you want to change.**  
If you are using TCP/IP SNMPv3, enter the user authentication.
3. **In the list, select a printer whose configuration you want to change.**
4. **On the [Tools] menu, click [NIB Setup Tool].**  
A Web browser opens and the dialog box for entering the user name and password for the Web Image Monitor administrator appears.  
NIB Setup Tool starts when the network interface board is default. Follow the instruction on the screen.
5. **Enter the login user name and password, and then click [Login].**  
For details about the login user name and password, consult your administrator.
6. **Configure settings using Web Image Monitor.**
7. **Click [Logout].**
8. **Quit Web Image Monitor.**
9. **Quit SmartDeviceMonitor for Admin.**

### 📖 Reference

- For details about Web Image Monitor, see p.165 "Using Web Image Monitor".

---

## Locking the Menus on the Printer's Control Panel

---

Follow the procedure below to lock the menus on the printer's control panel.

**1. Start SmartDeviceMonitor for Admin.**

**2. On the [Group] menu, point to [Search Device], and then click [TCP/IP], [IPX/SPX] or [TCP/IP SNMPv3].**

A list of printers using the selected protocol appears.

Select the protocol of the printer whose configuration you want to change.

If you are using TCP/IP SNMPv3, enter the user authentication.

**3. Select a printer.**

**4. On the [Tools] menu, point to [Device Settings], and then click [Lock Operation Panel Menu].**

A Web browser opens and the dialog box for entering the password for the Web Image Monitor administrator appears.

**5. Enter the user name and password, and then click [Login].**

For details about the user name and password, consult your administrator.

The [System] page of Web Image Monitor appears.

**6. Enter required setting items, and then click [OK].**

**7. Click [Logout].**

**8. Quit Web Image Monitor.**

**9. Quit SmartDeviceMonitor for Admin.**

### Reference

- For details about setting items, see Help in the [Device Settings] on [Configuration] page.

---

## Changing the Paper Type

---

Follow the procedure below to change the paper type.

**1. Start SmartDeviceMonitor for Admin.**

**2. On the [Group] menu, point to [Search Device], and then click [TCP/IP], [IPX/SPX] or [TCP/IP SNMPv3].**

A list of printers using the selected protocol appears.

Select the protocol of the printer whose configuration you want to change.

If you are using TCP/IP SNMPv3, enter the user authentication.

**3. In the list, select a printer whose configuration you want to change.**

**4. On the [Tools] menu, point to [Device Settings], and then click [Select Paper Type].**



A Web browser opens and the dialog box for entering the password for the Web Image Monitor administrator appears.

**5. Enter the user name and password, and then click [Login].**

For details about the login user name and password, consult your administrator.

The [Paper] page appears.

Select a paper type in the [Paper Type] list for each tray.

**6. Enter required setting items, and then click [OK].**

**7. Click [Logout].**

**8. Quit Web Image Monitor.**

**9. Quit SmartDeviceMonitor for Admin.**

**Reference**

- For details about setting items, see Help in the [Device Settings] on [Configuration] page.

---

## Managing User Information

---

Follow the procedure below to manage the user's information using SmartDeviceMonitor for Admin.

Prints jobs can be managed and functions restricted by user codes.

---

### Starting User Management Tool

---

Follow the procedure below to start User Management Tool.

**1. Start SmartDeviceMonitor for Admin.**

**2. On the [Group] menu, point to [Search Device], and then click [TCP/IP], [IPX/SPX] or [TCP/IP SNMPv3].**

A list of printers using the selected protocol appears.

Select the protocol of the printer whose configuration you want to change.

If you are using TCP/IP SNMPv3, enter the user authentication.

**3. In the list, select a printer you want to manage.**

**4. On the [Tools] menu, click [User Management Tool].**

The dialog box for entering the user name and password appears.

**5. Enter the user name and password, and then click [OK].**

For details about the user name and password, consult your administrator.

User Management Tool starts.

### Reference

- For details about User Management Tool, see SmartDeviceMonitor for Admin Help.

## Displaying the Number of Sheets Printed

---

Follow the procedure below to display the number of sheets printed under each user code.

1. **Start SmartDeviceMonitor for Admin.**
2. **Click the [User Counter Information] tab of User Management Tool.**  
The number of pages printed under each user code appears.
3. **Click [Exit] on the [File] menu to quit User Management Tool.**

## Exporting the information about the number of pages printed

---

Follow the procedure below to export the information of the number of pages printed under each user code as a ".csv" file.

1. **Start SmartDeviceMonitor for Admin.**
2. **Click the [User Counter Information] tab of User Management Tool.**
3. **On the [File] menu, click [Export User Statics List].**
4. **Specify the save location and file name, and then click [Save].**
5. **Click [Exit] on the [File] menu to quit User Management Tool.**

## Resetting the number of pages printed to 0.

---

Follow the procedure below to reset the number of pages printed under each user code to 0.

1. **Start SmartDeviceMonitor for Admin.**
2. **Click the [User Counter Information] tab of User Management Tool.**
3. **Click the user whose information you want to reset.**
4. **On the [Edit] menu, click [Reset User Counters].**
5. **Select the check box of the items you want to reset, and then click [OK].**  
A confirmation message appears.
6. **Click [OK].**
7. **On the [Edit] menu, click [Apply Settings].**  
Changes are applied to information on the [User Counter Information] tab.
8. **Click [Exit] on the [File] menu to quit User Management Tool.**

---

## Restricting Functions

---

Follow the procedure below to restrict use of individual functions.

1. **Start SmartDeviceMonitor for Admin.**
2. **Click the [User Counter Information] tab of User Management Tool.**
3. **On the [Edit] menu of User Management Tool, click [Restrict Access To Device].**
4. **Select the check box of the functions you want to restrict.**
5. **Click [OK].**  
A confirmation message appears.
6. **Click [Yes].**  
The settings are applied.

---

## Setting Applicable Functions to New Users

---

5

Follow the procedure below to add new users and set functions applicable to them.

1. **Start SmartDeviceMonitor for Admin.**
2. **Click the [Access Control List] tab of [User Management Tool].**
3. **On the [Edit] menu, click [Add New User].**
4. **Enter the user code and user name.**
5. **Select the check box of the functions applicable to the new user.**  
If the check boxes are unavailable, there is no restriction to use that function. For details, see SmartDeviceMonitor for Admin Help.
6. **Click [OK].**  
The new user is added.
7. **On the [Edit] menu, click [Apply Settings].**  
The settings are applied.
8. **Click [Exit] on the [File] menu to quit User Management Tool.**

### Reference

- For details about setting restrictions, see SmartDeviceMonitor for Admin Help.

---

## Configuring the Energy Saver Mode

---

Follow the procedure below to configure Energy Saver mode.

1. **Start SmartDeviceMonitor for Admin.**

2. On the [Group] menu, point to [Search Device], and then click [TCP/IP], [IPX/SPX] or [TCP/IP SNMPv3].

A list of printers using the selected protocol appears.

Select the protocol of the printer whose configuration you want to change.

If you are using TCP/IP SNMPv3, enter the user authentication.

3. Select the printer whose settings you want to make.

To make settings for all printers in the selected group, select no printer.

4. On the [Group] menu, point to [Energy Save Mode], point to [Set Individually] to make the settings for only the selected printer or point to [Set By Group] to make the settings for all printers in the selected group, and then click [On] or [Off].

5. Quit SmartDeviceMonitor for Admin.

#### Reference

- For details about the setting value for Energy Saver mode, see SmartDeviceMonitor for Admin Help.

5

---

## Setting a Password

---

Follow the procedure below to set a password.

1. Start SmartDeviceMonitor for Admin.

2. On the [Group] menu, point to [Search Device], and then click [TCP/IP], [IPX/SPX] or [TCP/IP SNMPv3].

A list of printers using the selected protocol appears.

Select the protocol of the printer whose configuration you want to change.

If you are using TCP/IP SNMPv3, enter the user authentication.

3. In the list, select a printer whose configuration you want to change.

4. On the [Tools] menu, click [NIB Setup Tool].

A Web browser opens and the dialog box for entering the password for the Web Image Monitor administrator appears.

NIB Setup Tool starts when the network interface board is default. Follow the instruction on the screen.

5. Enter the login user name and password, and then click [Login].

For details about the user name and password, consult your administrator.

Top Page of Web Image Monitor appears.

6. Click [Configuration].

7. On the [Device Settings], click [Program/Change Administrator], and then change the settings.

8. Click [OK].

9. Quit Web Image Monitor.
10. Quit SmartDeviceMonitor for Admin.

---

## Checking the Printer Status

---

Follow the procedure below to check printer status.

1. Start SmartDeviceMonitor for Admin.
2. On the [Group] menu, point to [Search Device], and then click [TCP/IP], [IPX/SPX] or [TCP/IP SNMPv3].

The status of printers is indicated by icons in the list.

If you are using TCP/IP SNMPv3, enter the user authentication.

3. To obtain status details, click the printer in the list, and then click [Open] on the [Device] menu.

The printer status appears in the dialog box.

4. Click [System] or [Printer].

The printer status appears in the dialog box.

5. Quit SmartDeviceMonitor for Admin.

### ↓ Note

- For details about status icons and items in the dialog box, see SmartDeviceMonitor for Admin Help.

---

## Changing Names and Comments

---

Follow the procedure below to change the names and comments of the printer.

1. Start SmartDeviceMonitor for Admin.
2. On the [Group] menu, point to [Search Device], and then click [TCP/IP], [IPX/SPX] or [TCP/IP SNMPv3]. A list of printers using the selected protocol appears.

Select the protocol of the printer whose configuration you want to change.

The status of printers is indicated by icons in the list.

If you are using TCP/IP SNMPv3, enter the user authentication.

3. Select a printer in the list.
4. On the [Tools] menu, click [NIB Setup Tool].

A Web browser opens and the dialog box for entering the password for the Web Image Monitor administrator appears.

NIB Setup Tool starts when the network interface board is default. Follow the instruction on the screen.

**5. Enter the user name and password, and then click [Login].**

Top Page of Web Image Monitor appears.

For details about the login user name and password, consult your administrator.

**6. Click [Configuration].**

**7. Click [System] on the [Device Settings] area, and then change the settings.**

**8. Click [OK].**

- In the [Device Name] box, enter a device name on the printer using up to 31 characters.
- In the [Comment] box, enter a comment on the printer using up to 31 characters.

**9. Quit Web Image Monitor.**

**10. Quit SmartDeviceMonitor for Admin.**

# Viewing and Deleting Spool Print Jobs

1. Start SmartDeviceMonitor for Admin.
2. On the [Group] menu, point to [Search Device], and then click [TCP/IP], [IPX/SPX] or [TCP/IP SNMPv3].

A list of printer using the selected protocol appears.

Select the protocol of the printer whose configuration you want to change.

If you are using TCP/IP SNMP v3, enter the user authentication.

3. Select a printer in the list, and then click [Spool Printing Job List(Printer)] on the [Tools] menu.

A Web browser opens and the dialog box for entering the login user name and password for the Web Image Monitor administrator appears.

4. Enter the login user name and password, and then click [Login].

For details about the login user name and password, consult your administrator.

[Spool Printing Job List] appears in the Web Image Monitor.

To delete the Spool Printing Job, select the document you want to delete and then click [Delete].

## Note

- To display [Spool Printing Job List], spool must be set to [Enable] on Web Image Monitor in advance.
- For details, see Help in the [Spool Printing Job List] area.

# Using SmartDeviceMonitor for Client

To view the status of printers using SmartDeviceMonitor for Client, configure SmartDeviceMonitor for Client beforehand.

---

## Monitoring Printers

---

Follow the procedure below to monitor the printer using SmartDeviceMonitor for Client.

1. **Right-click the SmartDeviceMonitor for Client icon, point to [Properties], and then click [Option...].**

The [SmartDeviceMonitor for Client –Options] dialog box appears.

2. **Select the printer you want to monitor, and then select the [To be Monitored] check box in the Monitoring Information Settings area.**

To display the printer status in the task tray using the SmartDeviceMonitor for Client icon, select the [Displayed on Task Bar] check box.

3. **Click [OK].**

The dialog box closes and the configured printer is monitored.

### ↓ Note

- For details about status icons, see SmartDeviceMonitor for Client Help.

---

## Checking the Printer Status

---

Follow the procedure below to check printer status using SmartDeviceMonitor for Client.

1. **Start SmartDeviceMonitor for Client.**
2. **For status details, right-click the SmartDeviceMonitor for Client icon, and then click the printer.**

The printer status appears in the dialog box.

### ↓ Note

- For details about items in the dialog box, see SmartDeviceMonitor for Client Help.

---

## When Using IPP with SmartDeviceMonitor for Client

---

When using IPP with SmartDeviceMonitor for Client, note the following:



- The network printer can only receive one print job from SmartDeviceMonitor for Client at a time. While the network printer is printing, another user cannot access it until the job is finished. In this case, SmartDeviceMonitor for Client tries to access the network printer until the retry interval expires.
- If SmartDeviceMonitor for Client cannot access the network printer and times out, it will stop sending the print job. In this case, you should cancel the paused status from the print queue window. SmartDeviceMonitor for Client will resume access to the network printer. You can delete the print job from the print queue window, but canceling a print job printed by the network printer might cause the next job sent from another user to be incorrectly printed.
- If a print job sent from SmartDeviceMonitor for Client is interrupted and the network printer cancels the job because something went wrong, send the print job again.
- Print jobs sent from another computer do not appear in the print queue window, regardless of protocol.
- If various users send print jobs using SmartDeviceMonitor for Client to network printers, the printing order might not be the same as that in which the jobs were sent.
- An IP address cannot be used for the IPP port name because the IP address is used for the SmartDeviceMonitor for Client port name.
- When setting SSL, a protocol for encrypted communication, under environment which server authentication is issued, enter "https://(printer's address)/". Internet Explorer must be installed on your computer. Use the highest version. Internet Explorer 6.0 or higher is recommended.
- If the [Security Alert] dialog box appears when accessing the printer using IPP to create or configure an IPP port, or when printing, install the certificate. To select the certificate store location when using Certificate Import Wizard, click [Place all certificates in the following store], and then click [Local Computer] under [Trusted Root Certification Authorities].

## Printer Status Notification by E-Mail

Whenever a paper tray becomes empty or paper jams, a notification e-mail is sent to the registered addresses.

You can make the timing and content settings for notification e-mail.

- Call Service
- Out of Toner
- Toner Almost Empty
- Replacement Required: Maintenance Kit
- Paper Misfeed
- Cover Open
- Out of Paper
- Almost Out of Paper
- Paper Tray Error
- Output Tray Full
- Unit Connection Error
- Duplex Unit Error
- Waste Toner Bottle is Full
- Waste Toner Bottle is Almost Full
- Add Staples
- Hole Punch Receptacle is Full
- Replace Cleaning Web Soon
- File Storage Memory Full Soon
- Log Error

**1. Open a Web browser, and then enter "http://(printer's address)/" in the address bar.**

Top Page of Web Image Monitor appears.

When setting SSL, a protocol for encrypted communication, under environment which server authentication is issued, enter "https://(printer's address)/".

**2. Click [Login] on Top Page of Web Image Monitor.**

The window for entering the login user name and password appears.

**3. Enter the user name and password, and then click [Login].**

For details about the login user name and password, consult your administrator.

**4. In the menu area, click [Configuration].**

5. On the [Device Settings] area, click [E-mail].

6. Make the following settings:

- Items in the Reception column: Make the necessary settings for sending and receiving e-mail.
- Items in the SMTP column: Configure the SMTP server. Check your mailing environment, and then specify the necessary items. You can also perform mail authentication for the SMTP server.
- Items in the POP before SMTP column: Configure the POP server. Check your mailing environment, and then specify the necessary items. You can also perform mail authentication for the POP server.
- Items in the POP3/IMAP4 column: Configure the POP3 or IMAP4 server. Check your mailing environment, and then specify the necessary items.
- Items in the E-mail Communication Port column: Configure the port to be used for access to the mail server.
- Items in the E-Mail Notification Account column: Specify these items if you want to use on-demand e-mail notification.

7. Click [OK].

5

---

## Auto E-mail Notification

---

1. Click [Configuration] in the menu area, and then click [Auto E-mail Notification] on the [Device Settings] area.

The dialog box for making notification settings appears.

2. Make the following settings:

- Items in Notification Message column: You can set this according to your needs, for example, the printer's location, service representative contact information.
- Items in the Groups to Notify column: E-mail notification addresses can be grouped as required.
- Items in the Select Groups/Items to Notify column: Select groups for each notification type, such as printer status and error.

To make detailed settings for these items, [Edit] next to [Detailed Settings of Each Item].

3. Click [OK].

4. Click [Logout].

5. Quit Web Image Monitor.

---

## On-demand E-mail Notification

---

1. Click [Configuration] in the menu area, and then click [On-demand E-mail Notification] on the [Device Settings] area.

The dialog box for making notification settings appears.

**2. Make the following settings:**

- Notification Subject: Enter a text string to be added to the subject line of return e-mails.
- Items in Notification Message column: You can set this according to your needs, for example, the printer's location, service representative contact information.
- Items in the Access Restriction to Information column: Select whether to restrict accesses based on a specific category of information.
- Items in the Receivable E-mail Address/Domain Name Settings column: Enter an e-mail address or domain name to use for requesting information by e-mail and to receive its return e-mail.

**3. Click [OK].**

**4. Click [Logout].**

**5. Quit Web Image Monitor.**

**5**

---

## Mail authentication

---

You can configure mail authentication to prevent illegal use of the mail server.

### SMTP Authentication

Specify SMTP authentication.

When mail is sent to the SMTP server, authentication is performed using the SMTP AUTH protocol by prompting the mail originator to enter the user name and password. This prevents illegal use of the SMTP server.

1. In the menu area, click [E-mail]
2. Make the following settings:
  - SMTP Authentication: Enable or disable SMTP authentication.
  - SMTP Auth. E-mail Address: Enter the e-mail address.
  - SMTP Auth. User Name: Enter the SMTP account name.
  - SMTP Auth. Password: To set or change the password for SMTP AUTH.
  - SMTP Auth. Encryption: Select whether to encrypt the password or not.

[Auto Select]: If the authentication method is PLAIN, LOGIN, CRAM-MD5, or DIGEST-MD5.

[Enable]: If the authentication method is CRAM-MD5 or DIGEST-MD5.

[Disable]: If the authentication method is PLAIN or LOGIN.

**3. Click [OK].**

**4. Click [Logout].**

**5. Quit Web Image Monitor.**

### POP before SMTP Authentication

Select whether to log on to the POP3 server before sending e-mail.

1. In the menu area, click [E-mail].
2. Make the following settings:
  - POP before SMTP: Enable or disable POP before SMTP.
  - POP E-mail Address: Enter the e-mail address.
  - POP User Name: Enter the POP account name.
  - POP Password: To set or change the POP password.
  - Timeout setting after POP Auth.: Enter the time available before connecting to the SMTP server after logging on to the POP server.
3. Click [OK].
4. Click [Logout].
5. Quit Web Image Monitor.

5

### Sending On-demand E-mail

To use on-demand e-mail notification, perform the following configuration tasks in Web Image Monitor.

1. In the menu area, click [E-mail].
2. Make the following settings:
  - E-mail Notification E-mail Address: Enter the address using alphanumeric characters.
  - Receive E-mail Notification: Specify whether to use on-demand e-mail notification.
  - E-mail Notification User Name: Enter the administrator's user name as the mail originator name.
  - E-mail Notification Password: Enter the password of the mail notification user.
3. Click [OK].
4. Click [Logout].
5. Quit Web Image Monitor.

#### Format of on-demand e-mail messages

To use mail notification, you need to send an on-demand e-mail message to this printer.

Using your mail software, enter the following:

Item	Description
Subject (Referred to as Subject)	Enter a request regarding the device. For details, see the table below.

Item	Description
From (Referred to as From)	Specify a valid mail address. The device information will be sent to the address specified here.

**Note**

- A mail message must be within 1 MB in size.
- E-mail may be incomplete if sent immediately after power on.

**Subject field**

Format: `devicestatus?parametername=parameter[&=parameter][&=parameter]...`

**Note**

- The Subject field is case-insensitive.
- Parameter names can be written in any order.

5

**Subject field coding examples**

Coding example	Action
<code>devicestatus?request=sysconfig&amp;format=text&amp;lang=en</code>	The device's system configuration information will be sent in an English text format.
<code>devicestatus?request=sysconfig</code>	The device's system configuration information will be sent in a preset format and language.

**Parameters**

Parameter	Meaning	Default
request	Information to be obtained	Mandatory
format	Mail format	Mail will be sent in the format preset for each mail address.
lang	Language for mail body	Mail will be sent in the language preset for each mail address.

**Parameters specifying the information to be obtained**

Information to be obtained	Parameter
System configuration information	sysconfig

Information to be obtained	Parameter
Network configuration information	netconfig
Printer configuration information	prtconfig
Supplies information	supply
Device status information	status

### Parameters specifying the mail format

Mail format	Parameter
Text	text
HTML	html
XML	xml

#### ↓ Note

- HTML and XML can be selected for subject field, but output is text only.

### Parameters specifying the language for mail body

Language for mail body	Parameter
English	en
French	fr
German	de
Italian	it
Spanish	es
Dutch	nl
Danish	da
Finnish	fi
Norwegian	no
Portuguese	pt
Swedish	sv

Language for mail body	Parameter
Czech	cs
Polish	pl
Hungarian	hu



# Remote Maintenance by telnet

## ★ Important

- Remote Maintenance should be password-protected so that access is allowed to administrators only.
- The password is the same as the one of Web Image Monitor administrator. When the password is changed using "mshell", other passwords change also.
- Some commands cannot be used depending on your printer.

---

## Using telnet

---

Follow the procedure below to use telnet.

## ★ Important

- Only one user at a time can log on to perform remote maintenance.
1. Use the IP address or the host name of the printer to start telnet.

```
% telnet "IP_address"
```

2. Enter your user name and password.

Contact your administrator for information about the settings.

3. Enter a command.

4. Quit telnet.

```
msh> logout
```

The configuration message about saving the changes appears.

5. Enter "yes" to save the changes, and then press the [OK] key.

If you do not want to save the changes, enter "no", and then press the [OK] key. To make further changes, enter "return" at the command line, and then press the [OK] key.

## ↓ Note

- If the message "Can not write NVRAM information" appears, the changes are not saved. Repeat the procedure above.
- When the changes are saved, the network interface board is reset automatically with that changes.
- When the network interface board resets, the print job in print process will be printed. However, print jobs in queue will be canceled.

---

## access

---

Use the "access" command to view and configure access control. You can also specify two or more access ranges.

### View settings

```
msh> access
```

### IPv4 Configuration

```
msh> access [x] range "start-address end-address"
```

- [x] represents a target number between 1 and 5. (Up to five access ranges can be registered and selected.)

Example: to specify accessible IPv4 addresses between 192.168.0.10 and 192.168.0.20:

```
msh> access 1 range6 192.168.0.10 192.168.0.20
```

## 5

### IPv6 Configuration

```
msh> access [x] range6 "start-address end-address"
```

- [x] represents a target number between 1 and 5. (Up to five access ranges can be registered and selected.)

Example: to specify accessible IPv6 addresses between 2001:DB8::100 and 2001:DB8::200.

```
msh> access 1 range6 2001:DB8::100 2001:DB8::200
```

### IPv6 access mask Configuration

```
msh> access [x] mask6 "base-address prefixlen"
```

- [x] represents a target number between 1 and 5. (Up to five access ranges can be registered and selected.)

Example: to specify accessible IPv6 addresses to 2001:DB8::/32

```
msh> access 1 mask6 2001:DB8:: 32
```

### Access control initialization

```
msh> access flush
```

- Use the "flush" command to restore the default settings so that all access ranges become "0.0.0.0" for IPv4, and "::" for IPv6.

#### ↓ Note

- The access range restricts computers from use of the machine by IP address. If you do not need to restrict printing, make the setting "0.0.0.0" for IPv4, and "::" for IPv6.
- Valid ranges must be from lower (start address) to higher (end address).
- If you are running IPv4 or IPv6, up to five access ranges can be registered and selected.
- IPv6 can register and select the range and the mask for each access ranges.
- IPv6 mask ranges between 1 - 128 can be selected.

- Up to five access ranges can be specified. The entry is invalid if the target number is omitted.
- You cannot send print jobs, or access Web Image Monitor and diprint from a restricted IP address.

---

## appletalk

---

Use the "appletalk" command to view and configure Appletalk parameters.

### View settings

```
msh> appletalk
```

- [2] means "active" and [0] means "inactive".
- The default is [2].

### Changing PAP timeout configuration

```
msh> appletalk ptimeout value > 0
```

- Timeout value becomes effective.

```
msh> appletalk ptimeout value = 0
```

- Timeout value becomes ineffective.

5

---

## autonet

---

Use the "autonet" command to view and configure AutoNet parameters.

### View settings

The following command displays the current AutoNet settings:

```
msh> autonet
```

### Configuration

You can configure AutoNet settings.

```
msh> autonet {on|off}
```

- {on} means "active" and {off} means "inactive".

### Current interface priority configuration display

```
msh> autonet priority
```

### Interface priority configuration

```
msh> autonet priority "interface_name"
```

- You can give interface's AutoNet parameter priority.
- Priority settings are available when multiple interfaces are installed.
- wlan can be specified only when the IEEE 802.11b interface unit is installed.

Interface name	Interface configured
ether	Ethernet interface
wlan	IEEE 802.11b interface

#### ↓ Note

- If an interface is not selected, the current interface connection settings remain in effect.

#### 📖 Reference

- For details about AutoNet, refer to autonet parameters.

## bonjour(rendezvous)

### 5

Use the "bonjour(rendezvous)" command to display bonjour(rendezvous)-related settings.

#### View settings

Bonjour settings are displayed.

```
msh> bonjour
```

#### Bonjour service name setting

You can specify the bonjour service name.

```
msh> bonjour cname "computer name"
```

- The computer name can be entered using up to 63 alphanumeric characters.

#### Bonjour Installation location information setting

You can enter information about the location where the printer is installed.

```
msh> bonjour location "location"
```

- Information about location can be entered using up to 32 alphanumeric characters.

#### Setting order of priority for each protocol

- diprint

```
msh> bonjour diprint [0-99]
```

- lpr

```
msh> bonjour lpr [0-99]
```

- ipp

```
msh> bonjour ipp [0-99]
```

You can specify the order of priority for "diprint", "lpr", and "ipp". Smaller numbers indicate higher priority.

#### IP TTL setting

```
msh> bonjour ip ttl {1-255}
```

You can specify the IP TTL (the number of routers a packet can pass through).

#### ↓ Note

- The default is 255.

### Resetting the computer name and location information

You can reset the computer name and location information.

```
msh> bonjour clear {cname | location}
```

- cname

Reset the computer name. The default computer name will be displayed when the computer is restarted.

- location

Reset the location information. The previous location information will be deleted.

### Interface configuration

```
msh> bonjour linklocal "interface_name"
```

- If many types of interface are installed, configure the interface that communicates with linklocal address.
- If you do not specify an interface, the Ethernet interface is automatically selected.
- wlan can be specified only when the IEEE 802.11b interface unit is installed.

Interface	Interface configured
ether	Ethernet interface
wlan	IEEE 802.11b interface

## devicename

Use the "devicename" command to display and change the printer name.

### View settings

```
msh> devicename
```

### Printer name configuration

```
msh> devicename name "string"
```

- Enter a printer name using up to 31 alphanumeric characters.
- Set single names for each printer.

### Printer name initialization

```
msh> device name clearname
```

- Reset the printer name to its default.

---

## dhcp

---

Use the "dhcp" command to configure DHCP settings.

### View settings

The following command displays the current DHCP settings.

```
msh> dhcp
```

### Configuration

You can configure DHCP.

```
msh> dhcp "interface_name" {on|off}
```

- Click {on} to enable DHCP. Click {off} to disable DHCP.
- If the DNS server address and domain name are obtained from DHCP, be sure to click {on}.
- wlan can be specified only when the IEEE 802.11b interface unit is installed.

Interface name	Interface configured
ether	Ethernet interface
wlan	IEEE 802.11b interface

### Current interface priority configuration display

```
msh> dhcp priority
```

### Interface priority configuration

```
msh> dhcp priority "interface_name"
```

- You can select which interface has DHCP parameter priority.
- Priority settings are available when multiple interfaces are installed.

### DNS server address selection

```
msh> dhcp dnsaddr {dhcp | static}
```

- Specify whether to obtain the DNS server address from the DHCP server or use the address set by a user.
- To obtain the DNS server address from the DHCP server, specify "dhcp". To use the address set by a user, specify "static".

### Domain name selection

```
msh> dhcp domainname {dhcp | static}
```

- Specify whether to obtain the domain name from the DNS server or use the domain name set by a user.

- To obtain the domain name from the DHCP server, specify "dhcp". To use the domain name set by a user, specify "static".

---

## diprint

---

The direct printing port enables direct printing from a network-connected computer. Use the "diprint" command to change direct printing port settings.

### View settings

The following command displays the current direct printing port settings:

```
msh> diprint
```

Example output:

```
port 9100
timeout=300(sec)
bidirect on
con multi
apl async
```

- The "port" specifies the port number of the direct printing port.
- The "bidirect" setting indicates whether the direct printing port is bidirectional or not.

### Setting timeout

```
msh> diprint timeout [30~65535]
```

- You can specify the timeout interval to use when the printer is expecting data from the network.
- The default is 300 seconds.

### Specifying the number of concurrent connections

```
msh> diprint conn {multi | single}
```

- The above command specifies the number of concurrent diprint connections. Specify "multi" for multiple connections or "single" for a single connection.
- The default is "multi".

### Specifying the timeout and APL termination settings

```
msh> diprint apl {async | sync}
```

- Specifies whether or not to synchronize the timeout and APL termination.

---

## dns

---

Use the "dns" command to configure or display DNS (Domain Name System) settings.

### View settings

The following command displays current DNS settings:

```
msh> dns
```

### IPv4 DNS server configuration

The following command enables or disables the IPv4 DNS server address:

```
msh> dns "number" server "server address"
```

The following command displays a configuration using the IP address 192.168.15.16 on a DNS 1 server:

```
msh> dns 1 server 192.168.15.16
```

- You can register IPv4 DNS Server address.
- You can register up to three IPv4 DNS server numbers.
- You cannot use "255.255.255.255" as the DNS server address.

### IPv6 DNS server configuration

The following command enables or disables the IPv6 DNS server address:

```
msh> dns "number" server6 "server address"
```

- You can register IPv6 DNS Server address.
- You can register up to three IPv6 DNS server numbers.

### Dynamic DNS function setting

```
msh> dns "interface_name" ddns {on|off}
```

- You can set the dynamic DNS function "active" or "inactive".
- {on} means "active" and {off} means "inactive".
- wlan can be specified only when the IEEE 802.11b interface unit is installed.

Interface name	Interface configured
ether	Ethernet interface
wlan	IEEE 802.11b interface

### Specifying the record overlap operation

```
msh> dns overlap {update|add}
```

- You can specify operations performed when records overlap.
- update  
To delete old records and register new records.
- add  
To add new records and store the old records.
- When CNAME overlaps, it is always changed, irrespective of settings.



**CNAME registration**

```
msh> dns cname {on|off}
```

- You can specify whether to register CNAME.
- {on} means "active" and {off} means "inactive".
- The CNAME registered is the default name beginning with rnp. CNAME cannot be changed.

**A records registration**

```
msh> dns arecord {dhcp|own}
```

- {dhcp}

You can specify the method of registering an A record when the dynamic DNS function is enabled and DHCP is used.

- {own}

To register an A record using the printer as the DNS client.

The DNS server address and the domain name already designated are used for the registration.

5

**Record updating interval settings**

```
msh> dns interval "time"
```

- You can specify the interval after which records are updated when using the dynamic DNS function.
- The updating interval is specified hourly. It can be entered between 1 and 255 hours.
- The default is 24 hours.

---

**domainname**

---

Use the "domainname" command to display or configure the domain name settings. You can configure the Ethernet interface or IEEE 802.11b interface.

**View settings**

The following command displays the current domain name:

```
msh> domainname
```

**Interface domain configuration**

```
msh> domainname "interface_name"
```

**Setting the Domain Name**

```
msh> domainname "interface_name" name "domain name"
```

- A domain name can be entered using up to 63 alphanumeric characters.
- The Ethernet interface and IEEE 802.11b interface will have the same domain name.
- wlan can be specified only when the IEEE 802.11b interface unit is installed.

Interface	Interface set
ether	Ethernet interface
wlan	IEEE 802.11b interface

### Deleting the Domain Name

```
msh> domainname "interface_name" clear "name"
```

## help

Use the "help" command to display the available command list and the procedures for using those commands.

### Command list display

```
msh> help
```

### Display of procedure for using commands

```
msh> help "command_name"
```

## hostname

Use the "hostname" command to change the printer name.

### View settings

```
msh> hostname
```

### IPv4 Configuration

```
msh> hostname "interface_name" "printer_name"
```

- Enter the printer name using up to 63 alphanumeric characters.
- You cannot use a printer name starting with "RNP" or "rnp"
- The Ethernet interface and IEEE 802.11b interface will have the same printer name.
- wlan can be specified only when the IEEE 802.11b interface unit is installed.

Interface name	Interface configured
ether	Ethernet interface
wlan	IEEE 802.11b interface

### Initializing the printer name for each interface

```
msh>hostname "interface_name" clear "name"
```

## ifconfig

Use the "ifconfig" command to view and configure TCP/IP (IP address, subnet mask, broadcast address, default gateway address) for the printer.

### View settings

```
msh> ifconfig
```

### IPv4 Configuration

```
msh> ifconfig "interface_name" "parameter" "address"
```

- If you did not enter an interface name, it is automatically set to the Ethernet interface.
- wlan can be specified only when the IEEE 802.11b interface unit is installed.

Interface name	Interface configured
ether	Ethernet Interface
wlan	IEEE 802.11b Interface

The following explains how to configure an IPv4 address 192.168.15.16 on Ethernet interface.

```
msh> ifconfig ether 192.168.15.16
```

### IPv6 Configuration

```
msh> ifconfig ether inet6 "interface_name" "prefixlen"
```

The following explains how to configure a IPv6 address to 2001:DB8::100 with prefix length 64 on the Ethernet interface.

```
msh> ifconfig ether inet6 2001:DB8::100 64
```

### Netmask configuration

```
msh> ifconfig "interface_name" netmask "address"
```

The following explains how to configure a subnet mask 255.255.255.0 on Ethernet interface.

```
msh> ifconfig ether netmask 255.255.255.0
```

### Broadcast address configuration

```
msh> ifconfig "interface_name" broadcast "address"
```

### Changing the Interface

```
msh> ifconfig "interface" up
```

You can specify either the Ethernet interface or IEEE 802.11b interface when using the optional IEEE 802.11b interface unit is installed.

#### ↓ Note

- To get the above addresses, contact your administrator.
- Use the default configuration if you cannot obtain setting addresses.

- The IP address, subnet mask and broadcast address are the same as that for the ethernet interface and IEEE 802.11b interface.
- TCP/IP configuration is the same for both Ethernet and IEEE 802.11 interface. If interfaces are changed, the new interface inherits the configuration.
- Use "0x" as the initial two letters of a hexadecimal address.

---

## info

---

Use the "info" command to display printer information such as paper tray, output tray, and printer language.

### Printer information display

```
msh> info
```

#### Reference

- For details about displayed contents, see p.224 "Getting Printer Information over the Network".

5

---

## ipp

---

Use the "ipp" command to view and configure IPP settings.

### Viewing settings

The following command displays the current IPP settings:

```
msh> ipp
```

### IPP timeout configuration

Specify how many seconds the computer waits before canceling an interrupted print job. The time can be entered between 30 to 65535 seconds.

```
msh> ipp timeout [30 - 65535]
```

### IPP user authorization configuration

Use IPP user authorization to restrict users to print with IPP. The default is "off".

```
msh> ipp auth {basic|digest|off}
```

- User authorization settings are "basic" and "digest".
- Use "off" to remove a user's authorization.
- If user authorization is specified, register a user name. You can register up to 10 users.

### IPP user configuration

Configure IPP users according to the following messages:

```
msh> ipp user
```

The following message appears:

```
msh> Input user number (1 to 10):  
Enter the number, user name, and password.  
msh> IPP user name:user1  
msh> IPP password:*****  
After configuring the settings, the following message appears:  
User configuration changed.
```

---

## ipv6

---

Use the "ipv6" command to display and configure IPv6 settings.

### View Setting

```
msh> ipv6
```

### IPv6 stateless address

```
msh> ipv6 stateless {on|off}
```

5

---

## lpr

---

Use the "lpr" command to view and configure LPR settings.

### View Setting

```
msh> lpr
```

### Checking host name when deleting the job

```
msh> lpr chkhost {on|off}
```

---

## netware

---

Use the "netware" command to configure the NetWare settings such as the print server name or file server name.

### Netware Printer Server Names

```
msh> netware pname "character string"
```

- Enter the NetWare print server name using up to 47 characters.

### Netware File Server Names

```
msh> netware fname
```

- Enter the NetWare file server name using up to 47 characters.

### Encap type

```
msh> netware encap {802.3|802.2|snap|ethernet2|auto}
```

**Remote Printer Number**

```
msh> netware rnum {0-254}
```

**Timeout**

```
msh> netware timeout {3-255}
```

**Printer server mode**

```
msh> netware mode pserver
```

```
msh> netware mode ps
```

**Remote printer mode**

```
msh> netware mode rprinter
```

```
msh> netware mode rp
```

**NDS context name**

```
msh> netware context "character string"
```

**SAP interval**

```
msh> netware "sap_interval"
```

**Setting login mode for file server**

```
msh> netware login server
```

**Setting login mode for NDS tree**

```
msh> netware login tree
```

**Setting login mode for NDS tree name**

```
msh> netware tree "NDS name"
```

**File transfer protocol**

```
msh> netware trans {ipv4pri|ipxpri|ipv4|ipx}
```

If you do not specify the protocol, the current setting is displayed.

Protocol	Set Protocol
ipv4pri	IPv4+IPX(IPv4)
ipxpri	IPv4+IPX(IPX)
ipv4	IPv4
ipx	IPX

---

## passwd

---

Use the "passwd" command to change the remote maintenance password.

### Changing the Password

```
msh> passwd
```

- Enter the current password.
- Enter the new password.
- Reenter the new password to confirm it.

### Changing the Password of the administrators using the Supervisor

```
msh> passwd {Administrator ID}
```

- Enter the new password.
- Reenter the new password to confirm it.

#### ↓ Note

- Be sure not to forget or lose the password.
- The password can be entered using up to 32 alphanumeric characters. Passwords are case-sensitive. For example, "R" is not the same as "r".

5

---

## prnlog

---

Use the "prnlog" command to obtain printer log information.

### Print logs display

```
msh> prnlog
```

- Displays 16 previous print jobs.

```
msh> prnlog "ID Number"
```

- Specify the ID number of the displayed print log information to display additional details about a print job.

#### ↓ Note

- For details about displayed contents, see p.224 "Getting Printer Information over the Network".

---

## route

---

Use the "route" command to view and control the routing table.

### All route information display

```
msh> route get "destination"
```

- Specify the IPv4 address to destination.

"0.0.0.0" cannot be specified as destination address.

### Enabling/disabling Specified IPv4 Destination

```
msh> route active {host|net} "destination" {on | off}
```

- You can turn the specified destination on or off. Host becomes the default setting.

### Adding IPv4 Routing Table

```
msh> route add {host|net} "destination" "gateway"
```

- Adds a host or network route to "destination", and a gateway address to "gateway" in the table.
- Specify the IPv4 address to destination and gateway.
- Host becomes the default setting.

### Setting Default IPv4 Gateway

```
msh> route add default gateway
```

### Deleting specified IPv4 destination from Routing Table

```
msh> route delete {host|net} "destination"
```

- Host becomes the default setting.
- IPv4 address of destination can be specified.

### Setting IPv6 Default Gateway

```
msh> route add6 default gateway
```

### Adding a specified IPv6 destination to Routing Table

```
msh> route add6 "destination" "prefixlen" "gateway"
```

- Specify the IPv6 address to destination and gateway.

### Deleting a specified IPv6 destination from Routing Table

```
msh> route delete6 "destination" "prefixlen"
```

- Specify the IPv6 address to destination and gateway.

### Display information about a specified IPv6 route information

```
msh> route get6 "destination"
```

- Specify the IPv6 address to destination and gateway.

### Enabling/disabling a specified IPv6 destination

```
msh> route active6 "destination" "prefixlen" {on | off}
```

### Route initialization

```
msh> route flush
```

#### ↓ Note

- The maximum number of IPv4 routing tables is 16.



- The maximum number of IPv6 routing tables is 2.
- Set a gateway address when communicating with devices on an external network.
- The same gateway address is shared by all interfaces.
- "Prefixlen" is a number between 1 and 128.

---

## set

---

Use the "set" command to set the protocol information display "active" or "inactive".

### View settings

The following command displays protocol information (active/inactive).

```
msh> set ipv4
```

```
msh> set ipv6
```

```
msh> set appletalk
```

```
msh> set netware
```

```
msh> set smb
```

```
msh> set protocol
```

- When protocol is specified, information about TCP/IP, AppleTalk, Netware, SCSI print, and SMB appears.

```
msh> set parallel
```

```
msh> set usb
```

```
msh> set lpr
```

```
msh> set lpr6
```

```
msh> set ftp
```

```
msh> set ftp6
```

```
msh> set rsh
```

```
msh> set rsh6
```

```
msh> set diprint
```

```
msh> set diprint6
```

```
msh> set web
```

```
msh> set snmp
```

```
msh> set ssl
```

```
msh> set ssl6
```

```
msh> set nrs
```

```
msh> set rfu
```

```
msh> set rfu6
msh> set ipp
msh> set ipp6
msh> set http
msh> set http6
msh> set bonjour
msh> set nbt
msh> set ssdp
msh> set ssh
msh> set sftp
msh> set sftp6
```

## Configuration

### 5

- Enter "up" enable protocol, and enter "down" to disable protocol.

You can set the protocol to "active" or "inactive".

```
msh> set ipv4 {up | down}
```

- If you disable IPv4, you cannot use remote access after logging off. If you did this by mistake, you can use the control panel to enable remote access via IPv4.
- Disabling IPv4 also disables lpr, ftp, rsh, diprint, web, snmp, ssl, ipp, http, bonjour, and sftp.

```
msh> set ipv6 {up | down}
```

- If you disable IPv6, you cannot use remote access after logging off. If you did this by mistake, you can use the control panel to enable remote access via IPv6.
- Disabling IPv6 also disables lpr6, ftp6, rsh6, diprint6, ssl6, ipp6, http6, and sftp6.

```
msh> set appletalk {up | down}
```

```
msh> set netware {up | down}
```

```
msh> set smb {up | down}
```

```
msh> set lpr {up | down}
```

```
msh> set lpr6 {up | down}
```

```
msh> set ftp {up | down}
```

```
msh> set ftp6 {up | down}
```

```
msh> set rsh {up | down}
```

```
msh> set rsh6 {up | down}
```

```
msh> set diprint {up | down}
```

```
msh> set diprint6 {up | down}
```

```
msh> set web {up | down}
```

```
msh> set snmp {up | down}
```

```
msh> set ssl {up | down}
```

```
msh> set ssl6 {up | down}
```

- If Secured Sockets Layer (SSL, an encryption protocol) function is not available for the printer, you cannot use the function by enabling it.

```
msh> set nrs {up | down}
```

```
msh> set rfu {up | down}
```

```
msh> set rfu6 {up | down}
```

```
msh> set ipp {up | down}
```

```
msh> set ipp6 {up | down}
```

```
msh> set http {up | down}
```

```
msh> set http6 {up | down}
```

```
msh> set bonjour {up | down}
```

```
msh> set ssh {up | down}
```

```
msh> set ssdp {up | down}
```

```
msh> set nbt {up | down}
```

```
msh> set sftp {up | down}
```

```
msh> set sftp6 {up | down}
```

---

## show

---

Use the "show" command to display network interface board configuration settings.

### View settings

```
msh> show
```

- If "-p" is added, you can view settings one by one.

### Reference

- For details about the information displayed, see p.232 "Understanding the Displayed Information".

---

## slp

---

Use "slp" command to view and configure SLP settings.

```
msh> slp ttl "ttl_val"
```

- You can search the NetWare server using SLP in the PureIP environment of NetWare 5/5.1 and Netware 6/6.5. Using the "slp" command, you can configure the value of TTL which can be used by SLP multicast packet.
- The default value of TTL is 1. A search is executed only within a local segment. If the router does not support multicast, the settings are not available even if the TTL value is increased.
- The acceptable TTL value is between 1 and 255.

---

## smb

---

Use the "smb" command to configure or delete the computer or workgroup name for SMB.

### Computer Name settings

```
msh> smb comp "computer name"
```

- Set computer name using up to 15 characters. Names beginning with "RNP" or "rnp" cannot be entered.

### Working Group Name settings

```
msh> smb group "work group name"
```

- Set workgroup name using up to 15 characters

### Comment settings

```
msh> smb comment "comment"
```

- Set comment using up to 31 characters

### Notify print job completion

```
msh> smb notif {on | off}
```

- To notify print job completion, specify "on". Otherwise, specify "off"

### Deleting Computer Nam

```
msh> smb clear comp
```

### Deleting Group Name

```
msh> smb clear group
```

### Deleting Comment

```
msh> smb clear comment
```

### View Protocol

```
msh> smb protocol
```

---

## snmp

---

Use the "snmp" command to display and edit SNMP configuration settings such as the community name.

**View settings**

```
msh> snmp
```

- Default access settings 1 is as follows:  
Community name:public  
IPv4 address:0.0.0.0  
IPv6 address::  
IPX address:00000000:000000000000  
Access type:read-only  
Effective Protocol:IPv4/IPv6/IPX
- Default access settings 2 is as follows:  
Community name:admin  
IPv4 address:0.0.0.0  
IPv6 address::  
IPX address:00000000:000000000000  
Access type:read-write  
Effective Protocol:IPv4/IPv6/IPX
- If "-p" is added, you can view settings one by one.
- To display the current community, specify its registration number.

**Display**

```
msh> snmp ?
```

**Community name configuration**

```
msh> snmp "number" name "community_name"
```

- You can configure ten SNMP access settings numbered 1-10.
- The printer cannot be accessed from SmartDeviceMonitor for Admin or SmartDeviceMonitor for Client if "public" is not registered in numbers 1-10. When changing the community name, use SmartDeviceMonitor for Admin and SNMP Setup Tool to correspond with printer settings.
- The community name can be entered using up to 15 characters.

**Deleting community name**

```
msh> snmp "number" clear name
```

**Access type configuration**

```
msh> snmp "number" type "access_type"
```

Access type	Type of access permission
no	not accessible

Access type	Type of access permission
read	read only
write	read and write
trap	user is notified of trapmessages

### Protocol configuration

```
msh> snmp {ipv4|ipv6|ipx} {on|off}
```

- Use the following command to set protocols "active" or "inactive": If you set a protocol "inactive", all access settings for that protocol are disabled.
- Specify "ipv4" for IPv4, "ipv6" for IPv6, or "ipx" for IPX/SPX.
- {on} means "active" and {off} means "inactive".
- All protocols cannot be turned off concurrently.

### Configuration of protocol for each registration number

```
msh> snmp "number" active {ipv4|ipv6|ipx} {on|off}
```

- To change the protocol of access settings, use the following command. However, if you have disabled a protocol with the above command, activating it here has no effect.

### Access configuration

```
msh> snmp "number" {ipv4|ipv6|ipx} "address"
```

- You can configure a host address according to the protocol used.
- The network interface board accepts requests only from hosts that have IPv4, IPv6, and IPX addresses with access types of "read-only" or "read-write". Enter "0" to have network interface board accept requests from any host without requiring a specific type of access.
- Enter a host address to deliver "trap" access type information to.
- To specify IPv4 or IPv6, enter "ipv4" or "ipv6" followed by a space, and then the IPv4 or IPv6 address.
- To specify IPX/SPX, enter "ipx" followed by a space, the IPX address followed by a decimal, and then the MAC address of the network interface board.

### sysLocation configuration

```
msh> snmp location
```

### Deleting sysLocation

```
msh> snmp clear location
```

### sysContact setting

```
msh> snmp contact
```

### Deleting sysContact

```
msh> snmp clear contact
```

### SNMP v1v2 function configuration

```
msh> snmp v1v2 {on|off}
```

- Specify "on" to enable, and "off" to disable.

### SNMP v3 function configuration

```
msh> snmp v3 {on|off}
```

- Specify "on" to enable, and "off" to disable.

### SNMP TRAP configuration

```
msh> snmp trap {v1|v2|v3} {on|off}
```

- Specify "on" to enable, and "off" to disable.

### Remote Configuration Authorization configuration

```
msh> snmp remote {on|off}
```

- Specify "on" to enable, and "off" to disable the SNMP v1v2 setting.

### SNMP v3 TRAP configuration display

```
msh> snmp v3trap
```

```
msh> snmp v3trap {1-5}
```

If a number from 1-5 is entered, settings are displayed for that number only.

### Configuring a sending address for SNMP v3 TRAP

```
msh> snmp v3trap {1-5} {ipv4|ipv6|ipx} "address"
```

### Configuring a sending protocol for SNMP v3 TRAP

```
msh> snmp v3trap {1-5} active {ipv4|ipv6|ipx} {on|off}
```

### Configuring a user account for SNMP v3 TRAP

```
msh> snmp v3trap {1-5} account "account_name"
```

Enter an account name using up to 32 alphanumeric characters.

### Deleting an SNMP v3 TRAP user account

```
msh> snmp v3trap {1-5} clear account
```

### Configuring an SNMP v3 encryption algorithm

```
msh> snmp v3auth {md5|sha1}
```

### Configuring SNMP v3 encryption

```
msh> snmp v3priv {auto|on}
```

Set "auto" for automatic encryption configuration

Set "on" for mandatory encryption configuration.

---

## sntp

---

The printer clock can be synchronized with a NTP server clock using Simple Network Time Protocol (SNTP). Use the "sntp" command to change SNTP settings.

### View settings

```
msh> sntp
```

### NTP server address configuration

You can specify the IP address of the NTP server.

```
msh> sntp server "IP_address"
```

### Interval configuration

```
msh> sntp interval "polling_time"
```

- You can specify the interval at which the printer synchronizes with the operator-specified NTP server. The default is 60 minutes.
- The interval can be entered from 0, or between 16 and 10,080 minutes.
- If you set 0, the printer synchronizes with the NTP server only when you turn the printer on. After that, the printer does not synchronize with the NTP server.

### Time-zone configuration

```
msh> sntp timezone "+/-hour_time"
```

- You can specify the time difference between the printer clock and NTP server clock. The values are between -12:00 and +13:00.

---

## spoolsw

---

Use the "spoolsw" command to view and configure Job Spool settings.

You can only specify diprint, lpr, ipp, ftp, smb and sftp protocol.

- The "spoolsw" command for configuring Job Spool settings is available only when the optional hard disk is installed.

### View settings

The Job Spool setting appears.

```
msh> spoolsw
```

### Job Spool setting

```
msh> spoolsw spool {on | off}
```

#### Note

- Specify "on" to enable Job Spool, or "off" to disable it.

### Resetting Job spool setting



```
msh> spoolsw clear job {on | off}
```

- When the printer power is cut during job spooling, this determines whether to reprint the spooled job.

### Protocol configuration

```
msh> spoolsw diprint {on | off}
```

```
msh> spoolsw lpr {on | off}
```

```
msh> spoolsw ipp {on | off}
```

```
msh> spoolsw smb {on | off}
```

```
msh> spoolsw ftp {on | off}
```

```
msh> spoolsw sftp {on|off}
```

- You can specify the settings for diprint, lpr, ipp, smb and sftp.

---

## ssdp

---

5

Use the "ssdp" command to view and configure SSDP settings.

### View settings

```
msh> ssdp
```

### Setting effective time

```
msh> ssdp profile {1801-86400}
```

The default is 10800 seconds.

### Advertise packet TTL settings

```
msh> ssdp ttl {1-255}
```

The default is 4.

---

## ssh

---

Use the "ssh" command to view and configure SSH settings.

### View settings

```
msh> ssh
```

### Data compression communication settings

```
msh> ssh compression {on|off}
```

The default is "on".

### SSH/SFTP communication port setting

```
msh> ssh port {22, 1024-65535}
```

The default is 22.

### SSH/SFTP communication timeout setting

```
msh> ssh timeout {0-65535}
```

The default is 300.

### SSH/SFTP communication login timeout setting

```
msh> ssh logintimeout {0-65535}
```

The default is 300.

### Setting an open key for SSH/SFTP

```
msh> ssh genkey {512|768|1024} "character string"
```

Create an open key for SSH/SFTP communication.

Usable characters are ASCII 0x20-0x7e (32 bytes) other than "0".

The default key length is 1024, and the character string is blank.

5

### Deleting open key for ssh/sftp communication

```
msh> ssh delkey
```

#### ↓ Note

- If you do not specify a character string, current setting is displayed.

---

## status

---

Use the "status" command to display the printer status.

### Messages

```
msh> status
```

#### 📖 Reference

- For details, see p.224 "Getting Printer Information over the Network".

---

## syslog

---

Use the "syslog" command to display the information stored in the printer's system log.

### View message

```
msh> syslog
```

#### ↓ Note

- For details about the information displayed, see p.243 "Message List".

---

## upnp

---

Use the "upnp" command to display and configure the universal plug and play.

### Public URL display

```
msh> upnp url
```

### Public URL configuration

```
Msh< upnp url "string"
```

- Enter the URL string in the character string.

---

## web

---

Use the "web" command to display and configure parameters on Web Image Monitor.

### View Settings

```
msh> web
```

### URL Configuration

You can set URLs linked by clicking URL on Web Image Monitor.

Specify "1" or "2" for x as the number corresponding to the URL. Up to two URLs can be registered and specified.

```
msh> web url http://"The URL or IP address you want to register"/
```

### Deleting URLs registered as link destinations

```
msh> web x clear url
```

Specify "1" or "2" for x as the corresponding number to the URL.

### Link name configuration

You can enter the name for URL that appears on Web Image Monitor.

Specify "1" or "2" for x as the corresponding number to the link name.

```
msh> web name "Name you want to display"
```

### Resetting URL names registered as link destinations

```
msh> web x clear name
```

Specify "1" or "2" for x as the number corresponding to the link name.

### Help URL Configuration

You can set URLs linked by clicking [Help] or [?] on Web Image Monitor.

```
msh> web help http://"Help URL or IP address"/help/
```

### Deleting Help URL

```
msh> web clear help
```

## wiconfig

Use the "wiconfig" command to make settings for IEEE 802.11b.

### View settings

```
msh> wiconfig
```

### View IEEE 802.11b settings

```
msh> wiconfig cardinfo
```

- If IEEE 802.11b is not working correctly, its information is not displayed.

### Configuration

```
msh> wiconfig "parameter"
```

Parameter	Value configured
mode {ap adhoc 802.11adhoc}	You can set the infrastructure mode (ap), the 802.11 ad hoc mode (802.11adhoc), or the ad hoc mode (adhoc). The default is ad hoc mode.
ssid "ID value"	You can make settings for the SSID in the infrastructure mode. Usable characters are ASCII 0x20-0x7e (32 bytes). An SSID value is set automatically to the nearest access point if no setting is made. If no setting is made for the ad hoc mode, the same value as for the infrastructure mode or an ASSID value is automatically set. The default is blank.
channel frequency "channel no."	You can enable or disable the WEP function. To enable the WEP function, specify [on]; to disable it, specify [off]. To start the WEP function, enter the correct WEP key. The default is "11".
key "key value" val {1 2 3 4}	You can specify the WEP key when entering in hexadecimal. With a 64-bit WEP, you can use 10 digit hexadecimal. With a 128-bit WEP, you can use 26 digit hexadecimal.

Parameter	Value configured
	<p>Up to four WEP keys can be registered. Specify the number to be registered with "val".</p> <p>When a WEP is specified by key, the WEP specified by key phrase is overwritten.</p> <p>To use this function, set the same key number and WEP key for all ports that transmit data to each other. Put "0x" on the front of WEP key.</p> <p>You can omit the numbers with "val". The key number is set to 1 when making these omissions. The default is blank.</p>
keyphrase "phrase" val { 1   2   3   4 }	<p>You can specify the WEP key when entering in ASCII.</p> <p>With a 64-bit WEP, you can use 10 digit hexadecimal. With a 128-bit WEP, you can use 26 digit hexadecimal.</p> <p>Up to four WEP keys can be registered. Specify the number to be registered with "val".</p> <p>When a WEP is specified by key phrase, the WEP specified by key is overwritten.</p> <p>To use this function, set the same key number and WEP key for all ports that transmit data to each other.</p> <p>You can omit the numbers with "val". The key number is set to 1 when making these omissions.</p>
encval { 1   2   3   4 }	<p>You can specify which of the four WEP keys is used for packet encoding. "1" is set if a number is not specified.</p>
wepauth [open   shared]	<p>You can set an authorization mode when using WEP. The specified value and authorized mode are as follows:</p> <ul style="list-style-type: none"> <li>open: open system authorized (default)</li> <li>shared: shared key authorized rate</li> </ul>
rate [auto   11m   5.5m   2m   1m]	<p>You can set the IEEE 802.11b transmitting speed.</p>

Parameter	Value configured
	<p>The speed you specify here is the speed at which data is sent. You can receive data at any speed.</p> <p>auto: automatically set (default)</p> <p>11m: 11 Mbps fixed</p> <p>5.5m: 5.5 Mbps fixed</p> <p>2m: 2 Mbps fixed</p> <p>1m: 1 Mbps fixed</p>
security {none wep wpa}	<p>You can specify the security mode.</p> <p>none: No encryption(default)</p> <p>wep: WEP encryption</p> <p>wpa: WPA encryption</p>
wpaenc {tkip ccmp}	<p>You can specify WPA encryption key when using WPA encryption.</p> <p>tkip: TKIP (default)</p> <p>ccmp: CCMP (AES)</p>
wpaauth {wpapsk   wpa}	<p>You can specify the WPA authentication mode when using WPA encryption.</p> <p>wpapsk: WPA-PSK authentication(default)</p> <p>wpa: WPA(802.1X) authentication</p>
psk "character string"	<p>You can specify the Pre-Shared key.</p> <p>Usable characters: ASCII 0x20-0x7e (8 to 63 bytes).</p> <p>The default is blank.</p>
eap {tls ttls leap peap} {chap mschap mschapv2 pap md5 tls}	<p>You can specify the EAP authentication type.</p> <p>tls: EAP-TLS (default)</p> <p>ttls: EAP-TTLS</p> <p>leap: LEAP</p> <p>peap: PEAP</p> <p>chap, mschap, mschapv2, pap, md5, or tls are settings for the phase 2 method, and must be set when using EAP-TTLS or PEAP.</p>

Parameter	Value configured
	<p>Do not make these settings when using other EAP authentication types.</p> <p>If you select EAP-TTLS, you can select chap, mschap, mschapv2, pap, or md5.</p> <p>If you select PEAP, you can select mschapv2 or tls.</p>
username "character string"	<p>You can specify the login user name for the Radius server.</p> <p>Usable characters: ASCII 0x20-0x7e(31 bytes) other than "@". The default is blank.</p>
username2 "character string"	<p>You can specify the phase 2 username for EAP-TTLS/PEAP phase 2 authentication.</p> <p>Usable characters: ASCII 0x20-0x7e (31 bytes) other than "@". The default is blank.</p>
domain "character string"	<p>You can specify the login domain name for the Radius server.</p> <p>Usable characters: ASCII 0x20-0x7e (31 bytes) other than "@". The default is blank.</p>
password "character string"	<p>You can specify the login password for the Radius server.</p> <p>Usable characters: ASCII 0x20-0x7e(128 bytes). The default is blank.</p>
svrcert {on   off}	<p>You can set the server certificate. The default is "off".</p>
imca {on   off}	<p>You can enable or disable the certificate when the intermediate certificate authority is present. The default is "off".</p>
srvid "character string"	<p>You can set the server ID and subdomain of the certificate server.</p>

 **Note**

- You can use this command only when the IEEE 802.11b interface unit is installed.

## wins

Use the "wins" command to configure WINS server settings.

### Viewing settings

```
msh> wins
```

- If the IPv4 address obtained from DHCP differs from the WINS IPv4 address, the DHCP address is the valid address.

### Configuration

```
msh> wins "interface_name" {on | off}
```

- {on} means "active" and {off} means "inactive".
- Be sure to specify the interface.
- wlan can be specified only when the IEEE 802.11b interface unit is installed.

Interface name	Interface configured
ether	Ethernet interface
wlan	IEEE 802.11b interface

### Address configuration

Use the following command to configure a WINS server IP address:

```
msh> wins "interface_name" {primary|secondary} "IP address"
```

- Use the "primary" command to configure a primary WINS server IPv4 address.
- Use the "secondary" command to configure a secondary WINS server IPv4 address.
- Do not use "255.255.255.255" as the IPv4 address.

### NBT (NetBIOS over TCP/IP) Scope ID Selection

You can specify the NBT scope ID.

```
msh> wins "interface_name" scope "scope ID"
```

- The scope ID can be entered using up to 31 alphanumeric characters.
- Be sure to specify the interface.
- wlan can be specified only when the IEEE 802.11b interface unit is installed.

Interface name	Interface configured
ether	Ethernet interface
wlan	IEEE 802.11b interface



# SNMP

The SNMP agent operating on UDP and IPX is incorporated into the built-in Ethernet board and optional IEEE 802.11b interface unit of this printer.

Using the SNMP manager, you can get information about the printer.

## ★ Important

- If you changed the printer's community name, change the configuration of the connected computer accordingly, using **SNMP Setup Tool**. For details, see **SNMP Setup Tool Help**.

The default community names are [public] and [admin]. You can get MIB information using these community names.

### Start SNMP Setup Tool

- Windows 95/98/Me, Windows 2000, Windows NT 4.0:  
Click the [Start] button.  
Point to SmartDeviceMonitor for Admin on the [Programs] menu.  
Click [SNMP Setup Tool].
- Windows XP:  
Click the [Start] button.  
Point to SmartDeviceMonitor for Admin on the [All Programs] menu.  
Click [SNMP Setup Tool].

### Supported MIBs(SNMPv1/v2)

- MIB-II
- PrinterMIB
- HostResourceMIB
- RicohPrivateMIB

### Supported MIBs(SNMPv3)

- MIB-II
- PrinterMIB
- HostResourceMIB
- RicohPrivateMIB
- SNMP-FRAMEWORK-MIB
- SNMP-TARGET-MIB
- SNMP-NOTIFICATION-MIB
- SNMP-USER-BASED-SM-MIB
- SNMP-VIEW-BASED-ACM-MIB

# Getting Printer Information over the Network

This section explains details of each item displayed in the printer status and information.

## Current Printer Status

The printer status can be checked using the following commands:

- UNIX: Use the "lpq" command and "rsh", "rcp", "ftp" and "sftp" parameters.
- mshell: Use the "status" command.

Messages	Description
Access Restricted	The job was canceled because user have no authority.
Add staples (Booklet: Back)	The staple of booklet finisher (back) is exhausted.
Add staples (Booklet: Both)	The staple of booklet finisher is exhausted.
Add staples (Booklet: Front)	The staple of booklet finisher (front) is exhausted.
Adjusting...	The printer is initializing or calibrating.
Call Service Center	There is a malfunction in the printer.
Canceled	The job is reset.
Canceling Job...	The job is being reset.
Configuring...	Setting is being changed.
Cooling Down Fusing Unit...	Fusing unit is cooling down.
Cover Open: Duplex Unit	The cover of the duplex unit is open.
Cover Open: Duplex Unit Left	The left cover of the duplex unit is open.
Cover Open: Duplex Unit Right	The right cover of the duplex unit is open.
Cover Open: Finisher	The cover of Finisher is open.
Cover Open: Finisher Front	The front cover of Finisher is open.
Cover Open: Front Cover	The front cover is open.

Messages	Description
Empty: Black Toner	The black toner cartridge is almost empty.
Energy Saver Mode	The printer is in Energy Saver Mode.
Error	An error has occurred.
Error: DIMM Value	A memory error occurred.
Error: Ethernet Board	An Ethernet board error has occurred.
Error: HDD Board	A hard disk drive board error has occurred.
Error: Optional Font	An error has occurred in the font file of the printer.
Error: Parallel I/F Board	An error has occurred in the parallel interface.
Error: PDL	An error has occurred in the page description language.
Error: Rem. Certificate Renewal	An error has occurred in the remote certificate renewal.
Error: USB Board	An error has occurred in the USB board.
Error: USB Interface	An error has occurred in the USB interface.
Error: Wireless Board	An error has occurred in the wireless board.
Error: Wireless Card	Wireless card is not inserted during start up, or the IEEE 802.11b interface unit or the wireless card is taken out after start up.
Exceed Booklet Stapling Limit	The printing has exceeded the stapling limit of the booklet finisher.
Full: Finisher	Finisher tray is full.
Full: Finisher Booklet Tray	Finisher booklet tray is full.
Full: Finisher Shift Tray	Shift tray of Finisher is full.
Full: Finisher Shift Tray 1, 2	The shift tray 1 and 2 of Finisher are full.
Full: Finisher Upper Tray	The upper tray of Finisher is full.
Full: Hole Punch Receptacle	Punch Chip receptacle for hole punch is full.
Full: Waste Toner	Waste toner is full.

Messages	Description
Hex Dump Mode	It is a hex dump mode.
Independent-supplier Toner	Toner that is not recommended is set.
In Use: Finisher	Other functions is using Finisher.
In Use: Input Tray	Other functions is using the input tray.
In Use: Staple Unit	Other functions is using the staple unit.
Jobs Suspended	All jobs are suspended.
Loading Toner...	Toner is being supplied.
Low: Black Toner	The black toner cartridge is not set correctly, or toner is almost running out.
Low: Toner	The black toner cartridge is not set correctly, or toner is almost running out.
Malfunction: Booklet Processor	There is a problem with booklet finisher.
Malfunction: Duplex Unit	There is a problem with duplex unit.
Malfunction: Ext. Charge Unit	There is a problem with external charge unit.
Malfunction: Finisher	There is a problem with Finisher.
Malfunction: Interposer	There is a problem with Interposer.
Malfunction: LargeCapacity Tray	There is a problem with LargeCapacity tray.
Malfunction:Lower Paper Tray	There is a problem with the Lower Paper Tray.
Malfunction: Output Tray	There is a problem with output tray.
Malfunction: Punch Unit	There is a problem with Punch Unit.
Malfunction: Staple Unit	There is a problem with the staple unit.
Malfunction: Tray 1	There is a problem with tray 1.
Malfunction: Tray 2	There is a problem with tray 2.
Malfunction: Tray 3	There is a problem with tray 3.
Memory Low: Data Storage	Memory shortage has occurred while the document was being accumulated.

Messages	Description
Miscellaneous Error	Other error has occurred.
Mismatch: Paper Size	Indicated paper tray does not contain paper of selected size.
Mismatch: Paper Size and Type	Indicated paper tray does not contain paper of selected size and type.
Mismatch: Paper Type	Indicated paper tray does not contain paper of selected type.
Near Replacing: Black PCU	Prepare the new black photoconductor unit.
Near Replacing: Develop. Unit K	Prepare the new development unit (black).
Near Replacing: Fusing Unit	Prepare the new fusing unit.
Nearly Full: Waste Toner	Waste toner bottle is nearly full.
Need more Staples	Stapler has almost run out of staples.
No Paper: Interposer	There is no paper in interposer unit.
No Paper: Interposer Tray	There is no paper in interposer unit.
No Paper: LCT	There is no paper in Large Capacity tray.
No Paper: Selected Tray	There is no paper in specified tray.
No Paper: Tray 1	There is no paper in tray 1.
No Paper: Tray 1 (LCT)	There is no paper in tray 1 (LCT).
No Paper: Tray 2	There is no paper in tray 2.
No Paper: Tray 3	There is no paper in tray 3.
Not Detected: B2 Lever	B2 lever is not correctly set.
Not Detected: Black Toner	Black toner is not correctly set.
Not Detected: Develop. Unit (K)	The development unit (black) is not correctly set.
Not Detected: Duplex Feed Unit	The duplex feed unit is not correctly set.
Not Detected: Duplex Unit	The duplex unit is not correctly set.
Not Detected: Finisher	Finisher is not correctly set.

Messages	Description
Not Detected: Fusing Unit	The fusing unit is not correctly set.
Not Detected: Input Tray	The paper feed tray is not correctly set.
Not Detected: Interposer	The interposer is not correctly set.
Not Detected: PCU (K)	The photoconductor unit (black) is not correctly set.
Not Detected: Tray 1	Tray 1 is not correctly set.
Not Detected: Tray 1 (LCT)	Tray 1 is not correctly set.(LCT)
Not Detected: Tray 2	Tray 2 is not correctly set.
Not Detected: Tray 3	Tray 3 is not correctly set.
Not Detected: WasteToner Bottle	Waste toner bottle is not correctly set.
Not Reached, Data Deleted	Unreached job is deleted.
Not Reached, Data Stored	Unreached job is preserved.
Offline	Printer is offline.
Operating Thermo-range Error	Exceeded appropriate thermo range.
Panel Off Mode	The printer is in Panel-Off mode.
Paper in Duplex Unit	The paper remains in the duplex unit.
Paper in Finisher	The paper remains in Finisher.
Paper Misfeed: Booklet Processor	The paper has jammed in Booklet Processor.
Paper Misfeed: Finisher	The paper has jammed in the finisher.
Paper Misfeed: Input Tray	The paper has jammed in the input tray.
Paper Misfeed: Internal/Output	The paper has jammed inside the printer.
Paper Misfeed: Interposer	The paper has jammed in the interposer.
Paper on Finisher Shift Tray 2	The paper remains in Finisher Shift Tray 2.
Paper on FinisherShiftTray 1, 2	The paper remains in Finisher Shift Tray 1 and 2.
Print Complete	The print was completed.

Messages	Description
Printing	Printing is in progress.
Processing	Data is being processed.
Proxy Address/Port Incorrect	Proxy address or Port No. is incorrect.
Proxy User/Password Incorrect	Proxy user name or Password is incorrect.
RC Gate Connection Error	Failed connection with RC Gate.
Ready	The printer is ready to print.
Renewing Remote Certificate	Remote Certificate is Renewing.
Replace Black PCU	It is time to replace the black photoconductor unit.
Replace Charger Kit	It is time to replace the charger kit.
Replace Cleaning Web	It is time to replace the Cleaning Web.
Replace Develop. Unit	It is time to replace the development unit.
Replace Develop. Unit (Black)	It is time to replace the development unit (black).
Replace Fusing Unit	It is time to replace the fusing unit.
Replace PCU	It is time to replace the photoconductor unit.
Replace Transfer Belt	It is time to replace the transfer belt.
Replace Transfer Cleaning Unit	It is time to replace the transfer cleaning unit.
SD Card Authentication failed	SD card authentication failed.
Skipped due to Error	Skipped the error.
Storage Complete	The storage is complete.
Storage Failed	The storage has failed.
Supplies Order Call failed	The supply order call has failed.
Suspend/Resume Key Error	Finisher stop button was pressed.
Transmission Aborted	The transmission was interrupted.
Transmission Complete	The transmission completion was completed.

Messages	Description
Transmission Failed	The transmission has failed.
Tray Error: Chaptering	The paper feed tray specification error has occurred because chaptering as well as the normal paper use the same tray for printing.
Tray Error: Duplex Printing	Selected paper tray cannot be used for duplex printing.
Waiting for Job Suspension	All jobs are being suspended.
Warming Up...	The printer is warming up.

↓ **Note**

5

- For details about UNIX commands, see UNIX Supplement.
- Check the error contents that may be printed in the configuration page. For details about printing a configuration page, see p. 137 "List/Test Print Menu".

## Printer configuration

You can check the printer configuration using telnet.

This section explains the checking procedure for input/output tray and printer language.

- UNIX: Use the "info" command and "rsh", "rcp", "ftp" and "sftp" parameters.
- mshell: Use the "info" command.

### Input Tray

Item	Description
No.	ID number of the paper tray
Name	Name of the paper tray
PaperSize	Size of paper loaded in the paper tray
status	Current status of the paper tray <ul style="list-style-type: none"> <li>• Normal:Normal</li> <li>• NoInputTray: No tray</li> <li>• PaperEnd:No paper</li> </ul>

### Output Tray



Item	Description
No.	ID number of the output tray
Name	Name of the output tray
status	Current status of the output tray <ul style="list-style-type: none"> <li>• Normal:Normal</li> <li>• PaperExist:Paper exist</li> <li>• OverFlow:Paper is full</li> <li>• Error:Other errors</li> </ul>

### Emulation

Item	Description
No.	ID number of the printer language used by the printer
Name	Name of the printer language used in the printer
Version	Version of the printer language

#### ↓ Note

- For details about UNIX commands and parameters, see UNIX Supplement.
- For details about mshell "info" commands, see p.191 "Remote Maintenance by telnet".

## Understanding the Displayed Information

This section explains how to read status information returned by the network interface board.

### Print Job Information

Use the following command to display print job information:

- UNIX: Use the "info" command and "rsh", "rcp", and "ftp" parameters.
- mshell: Use the "info" command.

Item	Description
Rank	Print job status. <ul style="list-style-type: none"> <li>• active Printing or preparing for printing.</li> <li>• Waiting Waiting to be transferred to the printer.</li> </ul>
Owner	Print request user name.
Job	Print request number.
Files	The name of the document.
Total Size	The size of the data (spooled). The default is 0 bytes.

#### ↓ Note

- For details about UNIX commands and parameters, see UNIX Supplement.
- For details about mshell "info" commands, see p.191 "Remote Maintenance by telnet".

### Print Log Information

This is a record of the most recent 16 jobs printed.

Use the following command to display print log information:

- UNIX: Use the "prnlog" command and "rsh", "rcp", and "ftp" parameters.
- telnet : Use the "prnlog" command. See p.191 "Remote Maintenance by telnet".

Item	Description
ID	Print request ID.
User	Print request user name.
Page	Number of pages printed
Result	<p>Print Request Result</p> <p>Communication Result</p> <ul style="list-style-type: none"> <li>• OK Print was completed normally. However, the print result may not be as required due to printer problems.</li> <li>• NG Printing was not completed normally.</li> <li>• Canceled An "rcp", "rsh", or "lpr" command print request was canceled, possibly due to the printing application. Not applicable to the "ftp" or "rprinter" command.</li> </ul>
Time	<p>Time the print requested was received.</p> <p>Time of print request reception</p>
User ID	<p>Printer driver-configured User ID.</p> <p>Appears when the print request ID is specified.</p>
JobName	<p>Name of the document for printing</p> <p>Appears when the print request ID is specified.</p>

**Note**

- For details about UNIX commands and parameters, see UNIX Supplement..

## Configuring the Network Interface Board

Use the following command to display network interface board settings:

- telnet : Use the "show" command.

Item				Description
Common				
	Mode			
	Protocol Up/ Down			Protocol Settings
		AppleTalk		
		NetWare		
		SMB		
		SCSI print		
	Device Up/Down			Device Settings
		Parallel		
		USB		
	Ethernet interface			
	Syslog priority			
	NVRAM version			
	Device name			
	Comment			
	Location			
	Contact			
AppleTalk				AppleTalk Settings
	Mode			
	Net			
	Object			
	Type			
	Zone			
TCP/IP				

Item			Description
	Mode (IPv4)		
	Mode (IPv6)		
		ftp	
		lpr	
		rsh	
		telnet	
		diprint	
		web	
		http	
		ftpc	
		snmp	
		ipp	
		autonet	
		Bonjour	
		ssl	
		nrs	
		rfu	
		nbt	
		ssdp	
		ssh	
		sftp	
	IPv4		TCP/IP Settings
		DHCP	
		Address	
		Netmask	

Item				Description
		Broadcast		
		Gateway		
	IPv6			
		Stateless		
		Manual		
		Gateway		
	EncapType			
	Host name			
	DNS Domain			
	Access Control			Access Control Settings
		IPv4		
			Access Entry [X]	X can be set between 1 and 5.
		IPv6		
			Access Entry [X]	X can be set between 1 and 5.
	Time server			Time Settings
	Time Zone			
	Time server polling time			
	SYSLOG server			Websys Settings
	Home page URL1			
	Home page link name 1			URL of home page
	Home page URL2			

Item				Description
	Home page link name2 Help page URL			
NetWare				
	EncapType			
	RPRINTER number			
	Print server name			
	File server name			
	Context name			
	Switch			
		Mode		
		NDS/Bindery		
		Packet negotiation		
		Login Mode		
	Print job timeout			
	Protocol			
	SAP interval time			
	NDS Tree Name			
	Transfer Protocol			
SMB				SMB Settings
	Switch			
		Mode		
		Direct print		
		Notification		
	Workgroup name			

5

Item				Description
	Computer name			
	Comment			
	Share name[1]			
	Protocol			
SCSI print				
	Bidi			
IEEE 802.11b				IEEE 802.11b Settings
	Host name			
	Communication Mode			
	SSID			
	Channel range			
	Channel			
		TX Rate		
	Security			
	WEP Authentication			
	WEP Encryption key number			
	WEP Encryption keys[X]			X can be set between 1 and 5.
	WPA Encryption			
	WPA Authentication			
	Pre-Shared Key			
	User name			



Item				Description
	Domain name			
	EAP Type			
	Password			
	Phase 2 user name			
	Phase 2 Method TTLS			
	Phase 2 Method PEAP			
	Server cert			
	Intermediate CA			
	Server ID			
DNS				DNS Settings
	IPv4			
		Server [X]		X can be set between 1 and 3.
		Select IPv4 DNS Server		
	IPv6			
		Server [X]		X can be set between 1 and 3.
Domain Name				
	ether			
	wlan			
DDNS				
	ether			
	wlan			
WINS				WINS Settings

Item				Description
	ether			
		Primary WINS		
		Secondary WINS		
	Wlan			
		Primary WINS		
		Secondary WINS		
SSDP				SSDP Settings
	UUID			
	Profile			
	TTL			
UPnP				UPnP Settings
	URL			
Bonjour				Bonjour (Rendezvous) Settings
	Computer Name (cname)			
	Local Hostname (ether)			
	Local Hostname (wlan)			
	Location			
	Priority (diprint)			
	Priority (lpr)			
	Priority (ipp)			
	IP TTL			
	LinkLocal Route for Multi I/F:			

Item				Description
SNMP				SNMP Settings
	SMNPv1v2			
	SMNPv3			
	protocol			
	v1Trap			
	v2Trap			
	v3Trap			
	SNMPv1v2 Re- mote Setting			
	SNMPv3 Privacy			
ssh				ssh Settings
	Compression			
	Port			
	Timeout			
	LoginTimeOut			
AuthFree				Authfree Settings
	IPv4			
		AuthFree Entry [X]		X can be set between 1 and 5.
	IPv6			
		AuthFree Entry [X]		X can be set between 1 and 5.
	Parallel			
	USB			
LPR				
	lprm check host			

Item				Description
Certificate				
	Verification			
Shell mode				Remote maintenance tool mode

# Message List

This is a list of messages that appear in the printer's system log. The system log can be viewed using the "syslog" command.

## System Log Information

Use the following command to display the system log information:

- UNIX: Use the "syslog" command and "rsh", "rcp", "ftp", and "sftp" parameters.
- telnet : Use the "syslog" command.

Message	Problem and solutions
Access to NetWare server <file server name> denied. Either there is no account for this print server on the NetWare server or the password was incorrect.	(In the print server mode) Login to the file server failed. Make sure that the print server is registered on the file server. If a password is specified for the print server, delete it.
account is unavailable: Same account name be used.	User account is disabled. This could be because it use the same account name as the administrator account.
account is unavailable: The authentication password is not set up.	User account is disabled. This could be because the authentication password is not set, and only the encryption account is set.
account is unavailable: encryption is impossible.	Encryption is not possible and account is disabled. This could be because: <ul style="list-style-type: none"> <li>• Security option is not installed.</li> <li>• Encryption password has not been specified.</li> </ul>
add_sess_IPv4: bad trap<IPv4 address>, community:<community name>	The IPv4 address (0.0.0.0.) is unavailable when the community access type is TRAP. Specify the host IPv4 address for the TRAP destination.
add_sess_IPv6: bad trap<IPv6 address>, community:<community name>	The IPv6 address [::] is unavailable when the community access type is TRAP. Specify the host IPv6 address for the TRAP destination.
add_sess_IPv4: community<community name> already defined.	The same community name already exists. Use another community name.

Message	Problem and solutions
add_sess_IPv6: community <community name> already defined.	The same community name already exists. Use another community name.
add_sess_IPX: bad trap<IPX address>community <community name>	The IPX address (00:00:00:00:00:00) is unavailable when the community access type is TRAP. Specify the host IPX address for the TRAP destination.
add_sess_IPX: community <communityname> already defined.	The same community name already exists. Use another community name.
Attach FileServer= <file servername>	Connection to the file server as the nearest server has been established.
Attach to print queue <print queue name>	(In the print server mode) Attached to the print queue.
Authentication mode mismatch< SSID >	Authentication mode is different to the AP. The required SSID is the SSID of the access point connected to when in infrastructure mode.
centrod is disabled.	Communication via parallel connections unavailable because centrod is disabled in the security mode. Enable centrod in the security mode.
Cannot create service connection	(In the remote printer mode) Connection to the file server has not been established. The number of file server users may have exceeded the maximum capacity of the file server.
Cannot find rprinter (<print server name>/<printer number>)	The printer with the number displayed on the print server does not exist. Make sure that the printer number is registered on the print server.
Change IP address from DHCP Server.	The IP address changes when DHCP lease is renewed. To always assign the same IP address, set a static IP address to the DHCP server.
child process exec error! (process name)	The network service failed to start. Turn the printer off and then on. If this does not work, contact your service or sales representative.

Message	Problem and solutions
Client password rejected	The client's password was rejected. Check the client password.
Client tls certificate rejected	The client's TLS certificate was rejected. Check the certificate.
Connected DHCP Server(<DHCP serveraddress>).	The IP address was successfully received from the DHCP server.
Could not attach to FileServer<error number>	(In the remote printer mode) Connection to the file server has not been established. The file server has refused the connection. Check the file server configuration.
Could not attach to PServer<print server>	(In the remote printermode) Connection to the print server has not been established. The print server has refused the connection. Check the print server configuration.
Current Interface Speed: xxxMbps	Speed of the network (10Mbps, 100 Mbps, or 1 Gbps).
Current IP address <currentIP address>	Current IPv4 address.
Current IPX address<IPX address>	Current IPX address
DHCP lease time expired.	DHCP lease time has expired. The printer tries to discover the DHCP server again. The IP address until now becomes invalid.
DHCP server not found.	The DHCP server was not found. Make sure that the DHCP is on the network.
dhcpcd start.	The DHCPCD service (dhcp client service) has started.
Duplicate IP=<IP address>(from<MAC address>).	The same IP address (IPv4, or IPv6 address) was used. Each IP address (IPv4, or IPv6 address) must be unique. Check the address of the device indicated in [MAC address].
Established SPX Connection with PServer, (RPSocket=<socketnumber>, connID=<connection ID>)	(In the remote printer mode) Connection to the print server has been established.

Message	Problem and solutions
exiting	The lpd service has ended and the system is exiting the process.
Exit pserver	(In the print server mode) The print server function is disabled because the necessary print server settings have not been made.
FrameType =<frame typename>	The frame type name is configured to be used on NetWare.
httpd start.	The httpd service has started.
IEEE 802.11b <communication mode> mode	Displays IEEE 802.11b communication mode.
inetd start.	The inetd service has started.
Interface (interface name): Duplicate IP Address (IP address).	The same IP (IPv4 or IPv6) address was used. Each IP address must be unique. Check the address of the device indicated in [IP address].
< Interface > started with IP: < IP address >	IP address (IPv4, or IPv4 address) has been set for the interface and is operating.
< Interface >: Subnet overlap.	The same IP address (IPv4, or IPv6 address) and the subnet mask is used with other device.
IPP cancel-job: permission denied.	The printer could not authenticate the name of the user attempting to cancel a job.
IPP job canceled. jobid=%d.	The spooled job was canceled due to error or user request.
LeaseTime=<lease time>(sec), RenewTime=<renewtime>(sec).	The resource lease time received from the DHCP server is displayed in [lease time] in seconds. The renewal time is displayed in [renew time] in seconds.
Login to fileserver <file server name> (<IPX   IPv4   IPv6>, <NDS   BINDERY>)	(In the print server mode) Login to the file server is in the NDS or BINDERY mode.
Memory allocate error.	Data cannot be obtained. Disconnect the USB cable, and then connect it.



Message	Problem and solutions
Name registration success. WINS Server=<WINS server address> NetBIOS Name=<NetBIOS name>	Name registration of <NetBIOS Name> to <WINS server address> was successful.
Name registration success in Broadcast name=<NetBIOS Name>	Name registration by Broadcast name of <NetBIOS Name> was successful.
Name registration failed. name=<NetBIOS name>	Name registration of <NetBIOSName> failed. Change to different NetBIOS name.
nbtd start.	The nbtd service has started.
nprinter start (Netware)	(In the remote printer mode) The NetWare service has started.
nwstart start. (NetWare)	The service for NetWare protocol stack setting has started.
Open log file <file name>	(In the print server mode) The specified log file has been opened.
phy release file open failed.	Replacing the network interface board is required. Contact your sales or service representative.
Print queue <print queue name> cannot be serviced by printer 0, <print server name>	(In the print server mode) The print queue cannot be established. Make sure that print queue exists on the specified file server.
Print server <print servername>has no printer.	(In the print server mode) The printer is not assigned to the print server. Using NWadmin, assign the printer, and then restart it.
print session full	No more print jobs can be accepted.
Printer <printer name> has no queue	(In the print server mode) The print queue is not assigned to the printer. Using NWadmin, assign the print queue to the printer, and then restart it.
pserver start. (NetWare)	(In the print server mode) The NetWare service has started.
Required file server (<file servername>) not found	The required file server is not found.
received EAP Failure	EAP reception failed.
restarted.	The lpd service has started.

Message	Problem and solutions
sap enable, saptype=<SAP type>, sapname=<SAP name>	The SAP function has started. The SAP packet is issued to advertise the service on the SAP table on the NetWare server.
server identity invalid	The server ID is disabled. Check the server authentication.
session IPv4 <community name> not defined.	The requested community name is not defined.
session IPv6 <community name> not defined.	The requested community name is not defined.
session <community name> already defined.	The requested community name is not defined.
session_ipx <community name> not defined.	The requested community name is not defined.
Set context to <NDS contextname>	An NDS context name has been set.
smbd start. (NETBIOS)	The smbd service has started.
SMTPC: failed to get smtp server ip-address.	The SMTP server IP address could not be obtained. This could be because: <ul style="list-style-type: none"> <li>• The specified DNS server could not be found.</li> <li>• No connection to the network has been established.</li> <li>• The specified DNS server could not be found.</li> <li>• An incorrect DNS server is specified.</li> <li>• The specified SMTP server IP address could not be found in the DNS server.</li> </ul>
SMTPC: failed to connect smtp server. timeout.	Connection to the SMTP server failed due to timeout. This could be because the specified SMTP server name is incorrect, or no connection to the network has been established, or the network configuration is incorrect, so there is no response from the SMTP server. Check the SMTP server name, or the network connection and configuration.
SMTPC: refused connect by smtp server.	Connection to the SMTP server is denied. This could be because server other than the SMTP server has been specified, or the specified SMTP server port number is incorrect. Check the SMTP server name, port number, or the SMTP server port number.

Message	Problem and solutions
SMTPC: no smtp server. connection close.	Connection to the SMTP server failed due to no response from SMTP. This could be because a server other than the SMTP server has been specified, or the specified SMTP server port number is incorrect. Check the SMTP server name, port number, or the SMTP server port number.
SMTPC: failed to connect smtp server.	Connection to the SMTP server failed. This could be because no connection to the network has been established, or the network configuration is incorrect, so there is no response from the SMTP server, or the specified SMTP server name is incorrect, or the specified SMTP server IP address could not be found in the DNS server, or a server other than the SMTP server has been specified, or the specified SMTP server port number is incorrect. Check the DNS Server's IP address and SMTP server's IP address, or the SMTP server name and SMTP port number, or the SMTP server's SMTP port number, or the network connection and configuration.
SMTPC: username or password wasn't correct. [response code] (information)	Connection to the SMTP server failed, because the specified SMTP user name is incorrect, or the specified SMTP password is incorrect. Check the SMTP user name and password.
Snmp over IPv4 is ready	Communication over IPv4 with snmp is available.
Snmp over IPv6 is ready.	Communication over IPv6 with snmp is available.
Snmp over IPX is ready.	Communication over IPX with snmp is available.
snmpd start.	The snmpd service has started.
started.	The direct print service has started.
Started.	The bonjour (rendezvous) function is enabled.
Terminated.	The bonjour (rendezvous) function is disabled.
The print server received error <error number> during attempt to log in to the network. Access to the network was denied. Verify that the print server name and password are correct.	Login to the file server failed. The print server is not registered or a password is specified. Register the print server without specifying a password.

Message	Problem and solutions
trap account is unavailable.	v3Trap cannot be sent. This could be because the Trap destination account is different from the account specified by the printer.
usbd is disable.	Plug and Play function and printing is disabled because usbd is disabled in the security mode. Enable usbd in the security mode.
WINS name registration: No response to server<WINS server address>	There was no response from the WINS server. Check the correct WINS server address is entered. Alternatively, check the WINS server is functioning properly.
WINS wrong scopeID=<Scope ID>	An invalid scope ID was used. Use a valid scope ID.
wpa authentication Failed	WPA authentication failed. Check the WPA configuration.
wpa authentication started	WPA authentication has started.
wpa IEEE802.1X started	WPA authentication has started.
wpa connecting to authenticator	WPA is connecting to authenticator.
wpa link up	WPA key exchange has finished, and communication has been terminated.
wpa probe response doesn't have IE.	WPA probe response does not have IE.
wpa success authenticated	WPA authentication was successful.
wpa success key received	WPA key reception was successful.
wpa waiting for key	Waiting for WPA key.
wpasupd start	wpasupd has started.
wpasupd stop	wpasupd has ended.

**Note**

- For details about UNIX commands and parameters, see UNIX Supplement.
- For details about "syslog" command, see p.191 "Remote Maintenance by telnet".

# 6. Using a Printer Server

## Preparing Printer Server

This section explains how to configure the printer as a Windows network printer. The printer is configured to enabling network clients to use it. When the network printer is connected via SmartDeviceMonitor for Client, you can set the printing notification function to notify clients of the results of their print jobs.

### ★ Important

- Under Windows 2000, Windows XP Professional, or Windows Server 2003, to change printer properties in the [Printer] folder, you need Printer Management access authentication; under Windows NT 4.0, Full Control access authentication. Log on to the file server as an Administrator or member of the PowerUsers group.

#### 1. Open the [Printers] window from the [Start] menu.

The [Printers] window appears.

Preparing Printer Server Server 2003, [Printers and Faxes] window appears.

#### 2. Click the icon of the printer you want to use. On the [File] menu, click [Properties]. The printer properties appear.

#### 3. On the [Sharing] tab, click [Shared as:].

#### 4. To share the printer with users using a different version of Windows, click [Additional Drivers...].

If you have installed an alternative driver by selecting [Shared as:] during the printer driver installation, this step can be ignored.

#### 5. Click [OK], and then close the printer properties.

## Printing notification via SmartDeviceMonitor for Client

Follow the procedure below to configure the printer to use the printing notification function of SmartDeviceMonitor for Client.

### Setting the print server

### ★ Important

- Under Windows 2000, Windows XP Professional, or Windows Server 2003, to change printer properties in the [Printer] folder, you need Printer Management access authentication; under Windows NT 4.0, Full Control access authentication. Log on to the file server as an Administrator or member of the PowerUsers group.

1. On the [Start] menu, point to [Programs], DeskTopBinder, SmartDeviceMonitor for Client, and then click [Print Server Setting].

The print server setting dialog box appears.

2. Select the [Notify client PCs of printout/data-transmission] check box, and then click [OK].

After print server setting is made, a dialog box appears. Confirm the dialog box content, and click [OK].

Click [Cancel] to interrupt the procedure.

A dialog box appears for client setting.

3. A dialog box for specifying clients appears. Click [OK].

The print server setting is complete. Clients must be specified in order to receive notification.

 **Note**

- Current printing jobs restart from the beginning after the spooler pauses briefly.
- When the expansion function is not used, the function is automatically set as available.
- If you log on using an account that does not have Administrator privileges, the client may not be notified.

## Setting a Client

---

1. On the [Start] menu, point to [Program], DeskTopBinder, SmartDeviceMonitor for Client, and then click [Extended Features Settings].

A dialog box for setting the expansion function appears.

2. Select the [Notify of printout/data-transmission when using print server] check box.
3. Select the [Notify when using the print server] check box.
4. Click [OK].

The dialog box for setting the expansion function closes.

The client setting is completed.

 **Note**

- Set the printing notification function on the printer driver as well as on SmartDeviceMonitor for Client.

# Using NetWare

This section describes the setting procedure for network printers in the NetWare environment. In the NetWare environment, you can connect the printer as a "print server" or "remote printer".

## ★ Important

- IPv6 cannot be used on this function.

## Setting procedure

- When using the printer as a print server
  1. Installing SmartDeviceMonitor for Admin
  2. Setting the network interface board.
  3. Turning the printer off and then back on.
- When using the printer as a remote printer
  1. Installing SmartDeviceMonitor for Admin.
  2. Setting the network interface board.
  3. Setting NetWare.
  4. Starting the print server.

## ↓ Note

- This procedure assumes an environment is already prepared for normal NetWare running the printing service setting.
- The procedure is explained with the following example settings:
  - File server's name ...CAREE
  - Print server's name ...PSERV
  - Printer's name ...R-PRN
  - Queue name ...R-QUEUE

## Using SmartDeviceMonitor for Admin

To use the printer in a NetWare environment, use SmartDeviceMonitor for Admin to set the NetWare printing environment.

## ↓ Note

- The NetWare Client provided by Novell is required to set the printing environment using SmartDeviceMonitor for Admin under the following environments:
  - NDS mode in Windows 95/98/Me
  - NDS or Bindery mode in Windows 2000/XP, Windows NT 4.0

 **Reference**

- For details about installing SmartDeviceMonitor for Admin, see p.171 "Using SmartDevice-Monitor for Admin".

**Printers listed by SmartDeviceMonitor for Admin**

SmartDeviceMonitor for Admin lists printers connected to the network. If you cannot identify the printer you want to configure, print configuration page, and then check the printer name.

---

**Setting Up as a Print Server (NetWare 3.x)**

---

Follow the procedure below to connect the printer as a print server using NetWare 3.x.

**1. Start Web Image Monitor.**

**2. Click [Login].**

A dialog box for entering the login user name and password appears.

**3. Enter the login user name and password, and then click [Login].**

For details about the login user name and password, consult your administrator.

**4. Click [Configuration] in the left area, and then click [NetWare Print Settings].**

- **Print Server Name:** Enter the NetWare print server name. To use the interface board as a print server, enter the name of a print server that is not active on the file server. Use up to 47 characters.
- **Logon Mode:** Specify whether to designate a file server or NDS tree when logging on to NetWare.
- **File Server Name:** When a file server name is entered here, only the specified file server is searched for. This item is mandatory. Use up to 47 characters.
- **NDS Tree:** To enable NDS mode, enter the name of the NDS tree you want to log on to. Use up to 32 alphanumeric characters.
- **NDS Context Name:** To enable NDS mode, enter the print server context. Use up to 127 characters.
- **Operation Mode:** Specify whether to use the interface board as a print server or a remote printer.
- **Remote Printer No.:** This item is effective when the interface board is specified as a remote printer. Enter the same number as the number of the printer to be created on the print server (0 to 254 characters).
- **Job Timeout:** When the interface board is used as a NetWare remote printer, the printer cannot detect when a print job ends. Therefore, the printer terminates printing when a certain period of time has elapsed since it last received print data (i.e., when it has not received print data for a certain period of time). Specify here this period of time (3 to 255 seconds). The initial value is 15 (seconds).
- **Frame Type:** Select the frame type from the drop-down menu.



- Print Server Protocol: Select the protocol for NetWare from the drop-down menu.
- NCP Delivery Protocol: Select the protocol for NCP delivery.

#### 5. Confirm the settings, and then click [OK].

Configuration is now complete. Wait several before restarting Web Image Monitor.

#### 6. Click [Logout].

##### ↓ Note

- To check that the configuration is made correctly, enter the following from the command prompt.

F:> USERLIST

- If the printer works as configured, the name of the print server appears as a connected user.
- If you cannot identify the printer you want to configure, check the printer name with the configuration page printed from the printer. For details about printing a configuration page, see p. 137 "List/Test Print Menu".
- If no printer names appear in the list, match the frame types of IPX/SPXs for the computer and printer. Use the [Network] dialog box of Windows to change the frame type of the computer.

## Setting Up as a Print Server (NetWare 4.x, 5/5.1, 6/6.5)

## 6

Follow the procedure below to connect the printer as a print server using NetWare 4.x, NetWare 5/5.1, or NetWare 6.0.

##### ★ Important

- When using the printer as a print server in NetWare 4.x, NetWare 5/5.1, or NetWare 6.0, set it to the NDS mode.
- When using NetWare 5/5.1 or NetWare 6.0, set the printer as a print server.

#### 1. Start Web Image Monitor.

#### 2. Click [Login].

A dialog box for entering the login user name and password appears.

#### 3. Enter the login user name and password, and then click [Login].

For details about the login user name and password, consult your administrator.

#### 4. Click [Configuration] in the left area, and then click [NetWare Print Settings].

- Print Server Name: Enter the NetWare print server name. To use the interface board as a print server, enter the name of a print server that is not active on the file server. Use up to 47 characters.
- Logon Mode: Specify whether to designate a file server or NDS tree when logging on to NetWare.
- File Server Name: When a file server name is entered here, only the specified file server is searched for. This item is mandatory. Use up to 47 characters.

- **NDS Tree:** To enable NDS mode, enter the name of the NDS tree you want to log on to. Use up to 32 alphanumeric characters.
- **NDS Context Name:** To enable NDS mode, enter the print server context. Use up to 127 characters.
- **Operation Mode:** Specify whether to use the interface board as a print server or a remote printer.
- **Remote Printer No.:** This item is effective when the interface board is specified as a remote printer. Enter the same number as the number of the printer to be created on the print server (0 to 254 characters).
- **Job Timeout:** When the interface board is used as a NetWare remote printer, the printer cannot detect when a print job ends. Therefore, the printer terminates printing when a certain period of time has elapsed since it last received print data (i.e., when it has not received print data for a certain period of time). Specify here this period of time (3 to 255 seconds). The initial value is 15 (seconds).
- **Frame Type:** Select the frame type from the drop-down menu.
- **Print Server Protocol:** Select the protocol for NetWare from the drop-down menu.
- **NCP Delivery Protocol:** Select the protocol for NCP delivery.

**5. Confirm the settings, and then click [OK].**

Configuration is now complete. Wait several minutes before restarting Web Image Monitor.

**6. Click [Logout].**

**Note**

- To check that the configuration is made correctly, enter the following from the command prompt.

```
F:> NLIST USER/A/B
```

- If the printer works as configured, the name of the print server appears as a connected user.
- If you cannot identify the printer you want to configure, check the printer name with the configuration page printed from the printer. For details about printing a configuration page, see p. 137 "List/Test Print Menu".
- If no printer names appear in the list, match the frame types of IPX/SPXs for the computer and printer. Use the [Network] dialog box of Windows to change the frame type of the computer.

---

## Using Pure IP in the NetWare 5/5.1 or 6/6.5 Environment

---

Follow the procedure below to connect the printer as a print server in a pure IP environment of NetWare 5/5.1.

**Important**

- When creating a queued print server in a pure IP environment of NetWare 5/5.1 or NetWare 6.0, create a print queue on the file server using NetWare Administrator.

- This printer is not available as a remote printer for use in a pure IP environment.
- To use the printer in a pure IP environment, set it to TCP/IP.

### Setting up using NWadmin

1. From Windows, start NWadmin.  
For details about NWadmin, see the NetWare manuals.
2. Select the object in which the print queue is located in the directory tree, and then click [Create] on the [Object] menu.
3. In the [Class of new object] box, click [Print Queue], and then click [OK].
4. In the [Print Queue Name] box, enter the name of the print queue.
5. In the [Print Queue Volume] box, click [Browse].
6. In the [Available objects] box, click the volume in which the print queue is created, and then click [OK].
7. Check the settings, and then click [Create].
8. Select the object in which the printer is located, and then click [Create] on the [Object] menu.
9. In the [Class of new object] box, click [Printer], and then click [OK]. For NetWare 5, click [Printer (Non NDPS)].
10. In the [Printer name] box, enter the printer name
11. Select the [Define additional properties] check box, and then click [Create].
12. Click [Assignments], and then click [Add] in the [Assignments] area.
13. In the [Available objects] box, click the queue you, and then click [OK].
14. Click [Configuration], click [Parallel] in the [Printer type] list, and then click [Communication].
15. Click [Manual load] in the [Communication type] area, and then click [OK].
16. Check the settings, and then click [OK].
17. Select a context specified using NIB Setup Tool, and then click [Create] on the [Object] menu.
18. In the [Class of new object] box, click [Print Server], and then click [OK]. For NetWare 5, click [Print Sever (Non NDPS)].
19. In the [Print Server Name] box, enter the print server name.  
Use the same print server name specified using NIB Setup Tool.
20. Select the [Define additional properties] check box, and then click [Create].
21. Click [Assignments], and then click [Add] in the [Assignments] area.
22. In the [Available objects] box, click the queue you created, and then click [OK].
23. Check the settings, and then click [OK].
24. Start the print server by entering the following from the console of the NetWare server.

If the print server is in operation, quit and restart it.

**To exit**

CAREE: unload pserver

**To start**

CAREE: load pserver "print\_server\_name"

**Setting up using Web Image Monitor**

**1. Start Web Image Monitor.**

**2. Click [Login].**

A dialog box for entering the login user name and login password appears.

**3. Enter the login user name and password, and then click [Login].**

For details about the login name and password, consult your administrator.

**4. Click [Configuration] in the left area, and then click [NetWare Print Settings].**

**5. Confirm the settings, and then click [OK].**

Configuration is now complete. Wait several minutes before restarting Web Image Monitor.

**6. Click [Logout].**

6

---

**Setting Up as a Remote Printer (NetWare 3.x)**

---

Follow the procedure below to use the printer as a remote printer under NetWare 3.x.

**Setting up using PCONSOLE**

**1. Enter "PCONSOLE" from the command prompt.**

F:> PCONSOLE

**2. Create a print queue.**

When using the existing print queue, go to the procedure for creating a printer.

**3. From the [Available Options] menu, select [Print Queue Information], and then press the [Enter] key.**

**4. Press [Insert] key, and then enter a print queue name.**

**5. Press [Esc] key to return to the [Available Options] menu.**

**6. Set up the network connection to a printer.**

**7. On the [Available Options] menu, click [Print Server Information], and then press the [Enter] key.**

**8. To create a new print server, press the [Insert] key, and then enter a print server name.**

For a currently defined print server, select a print server in the [Print Server] list.

9. From the [Print Server Information] menu, select [Print Server Configuration].
10. From the [Print Server Configuration] menu, select [Printer Configuration].
11. Select the printer indicated as [Not Installed].
12. To change the printer name, enter a new name.  
A name "Printer x" is assigned to the printer. The "x" stands for the number of the selected printer.
13. As type, select [Remote Parallel, LPT1].  
The IRQ, Buffer size, Starting form, and Queue service mode are automatically configured.
14. Press the [Esc] key, and then click [Yes] on the confirmation message.
15. Press the [Esc] key to return to [Print Server Configuration Menu].
16. Assign print queues to the created printer.
17. From [Print Server Configuration Menu], select [Queues Served By Printer].
18. Select the printer created.
19. Press the [Insert] key to select a queue serviced by the printer.  
You can select several queues.
20. Follow the instructions on the screen to make other necessary settings.  
Following these steps, check that the queues are assigned.
21. Press the [Esc] key until "Exit?" appears, and then select [Yes] to exit PCONSOLE.
22. Start the print server by entering the following from the console of the NetWare server.  
If the print server is in operation, quit and restart it.

**To quit**

```
CAREE: unload pserver
```

**To start**

```
CAREE: load pserver "print_server_name"
```

**Note**

- If the printer works as configured, the message "Waiting for job" appears.

**Setting up using Web Image Monitor**

1. Start Web Image Monitor.
2. Click [Login].  
A dialog box for entering the login user name and login password appears.
3. Enter the login user name and password, and then click [Login].  
For details about the login name and password, consult your administrator.
4. Click [Configuration] in the left area, and then click [NetWare Print Settings].
5. Confirm the settings, and then click [OK].

Configuration is now complete. Wait several minutes before restarting Web Image Monitor.

6. Click [Logout].

---

## Setting Up as a Remote Printer (NetWare 4.x, 5/5.1, 6/6.5)

---

Follow the procedure below to use the printer as a remote printer under NetWare 4.x, 5/5.1 and 6.

### ★ Important

- To use the printer as a remote printer under NetWare 4.x/5/5.1, set it to NDS mode.
- Do not use the printer as a remote printer when Pure IP is used.

### Setting up using NWadmin

1. From Windows, start NWadmin.

For details about NWadmin, see the NetWare manuals.

2. Set up the network connection to a print queue. Select the object in which the print queue is located in the directory tree, and then click [Create] on the [Object] menu.
3. In the [Class of new object] box, click [Print Queue], and then click [OK].
4. In the [Print Queue Name] box, enter the name of the print queue.
5. In the [Print Queue Volume] box, click [Browse].
6. In the [Available objects] box, click the volume in which the print queue is created, and then click [OK].
7. Check the settings, and then click [Create].
8. Set up the network connection to a printer. Select the object in which the printer is located, and then click [Create] on the [Object] menu.
9. In the [Class of new object] box, click [Printer], and then click [OK]. For NetWare 5, click [Printer (Non NDPS)].
10. In the [Printer name] box, enter the printer name
11. Select the [Define additional properties] check box, and then click [Create].
12. Assign print queues to the created printer. Click [Assignments], and then click [Add] in the [Assignments] area.
13. In the [Available objects] box, click the queue you created, and then click [OK].
14. Click [Configuration], click [Parallel] in the [Printer type] list, and then click [Communication].
15. Click [Manual load] in the [Communication type] area, and then click [OK]. Check the settings, and then click [OK].
16. Set up the network connection to a print server. Select a context specified using NIB Setup Tool, and then click [Create] on the [Object] menu.

17. In the [Class of new object] box, click [Print Server], and then click [OK]. For NetWare 5, click [Print Server (Non NDPS)].
18. In the [Print Server Name] box, enter the print server name.  
Use the same print server name specified using NIB Setup Tool.
19. Select the [Define additional properties] check box, and then click [Create].
20. Assign the printer to the created print server. Click [Assignments], and then click Add in the [Assignments] area.
21. In the [Available objects] box, click the queue you created, and then click [OK].
22. In the [Printers] area, click the printer you assigned, and then click [Printer] [Number].
23. Enter the printer number, and then click [OK]. Check the settings, and then click [OK].
24. Start the print server by entering the following from the console of the NetWare server.  
If the print server is in operation, quit and restart it.

**To exit**

```
CAREE: unload pserver
```

**To start**

```
CAREE: load pserver "print_server_name"
```

25. Enter the printer server name as the context name, and then press the [OK] key.
26. Select the printer name on the context menu, and then press the [OK] key.

**Setting up using Web Image Monitor**

1. Start Web Image Monitor.
2. Click [Login].

A dialog box for entering the login user name and login password appears.

3. Enter the login user name and password, and then click [Login].

For details about the login name and password, consult your administrator.

4. Click [Configuration] in the left area, and then click [NetWare Print Settings].
5. Confirm the settings, and then click [OK].

Configuration is now complete. Wait several minutes before restarting Web Image Monitor.

6. Click [Logout].





# 7. Special Operations under Windows

---

## Printing Files Directly from Windows

You can print files directly using Windows commands. For example, you can print PostScript files for PostScript 3.

### Windows 95/98/Me

You can print files directly using "ftp" or "sftp" command.

### Windows 2000/XP, Windows Server 2003, Windows NT 4.0

You can print files directly using "lpr", "rcp", "ftp" or "sftp" command.

---

## Setup

---

Follow the procedure below to make network environment settings.

1. **Enable TCP/IP with the control panel, and then set up the printer's network environment about TCP/IP including IP addresses.**

TCP/IP of the printer is set as default.

2. **Install a TCP/IP in Windows to set up the network environment.**

Consult the administrator for the local setting information.

3. **To print under Windows 2000/XP, Windows Server 2003, or Windows NT 4.0, install "Printing service for UNIX" as the network application. To print under Windows NT 4.0, install "Microsoft TCP/IP printing" as the network application.**

### Reference

- For details about setting up IPv4 address, see Hardware Guide.
- For details about setting the IPv4 address of the printer using DHCP, see p.319 "Cautions to Take When Using in a network".

---

## Using a Host Name Instead of an IPv4 Address

---

When a host name is defined, you can specify a printer by host name instead of IPv4 address. The host names vary depending on the network environment.

### When using DNS

---

Use the host name set to the data file on the DNS server.

## When setting the IPv4 address of a printer using DHCP

---

Use the printer name on the configuration page as the host name.

### Reference

- For details about printing a configuration page, see p.137 "List/Test Print Menu".

### In other cases

---

Add the IPv4 address and host name of the network printer to the hosts file on the computer used for printing. Methods of addition vary depending on operating systems.

### Windows 95/98/Me

---

1. Copy `\WINDOWS\HOSTS.SAM` to the same directory and name it "HOSTS" with no extension.
2. Open the "`\WINDOWS\HOSTS`" file created using memo pad files, for instance.
3. Add an IP address and host name to the hosts file using the following format:

```
192.168.15.16 host # NP
```

"192.168.15.16" is the IPv4 address, "host" is the printer's host name, and "#NP" is replaced by comments. Insert a space or tab between "192.168.15.16" and "host", between "host" and "#NP" respectively, using one line for this format.

4. Save the file.

### Windows 2000/XP, Windows Server 2003, Windows NT 4.0

1. Open the hosts file using memo pad files, for instance.

The hosts file is in the following folder:

```
\WINNT\SYSTEM32\DRIVERS\ETC\HOSTS
```

"\WINNT" is the directory of the installation destination for Windows 2000/XP, Windows Server 2003, and Windows NT 4.0.

2. Add an IPv4 address and host name to the hosts file using the following format:

```
192.168.15.16 host # NP
```

"192.168.15.16" is the IPv4 address, "host" is the printer's host name, and "#NP" is replaced by comments. Insert a space or tab between "192.168.15.16" and "host", between "host" and "#NP" respectively, using one line for this format.

3. Save the file.

**Note**

- When using a host name under Windows Server 2003 with IPv6 protocol, perform host name resolution using an external DNS server. The host file cannot be used.

---

## Printing Commands

---

The following explains printing operations using the "lpr", "rcp", "ftp", and "sftp" commands.

Enter commands using the command prompt window. The location of the command prompts varies depending on operating systems:

- Windows 95/98  
[Start] - [Programs] - [MS-DOS Prompt]
- Windows Me  
[Start] - [Programs] - [Accessories] - [MS] - [DOS Prompt]
- Windows 2000  
[Start] - [Programs] - [Accessories] - [Command Prompt]
- Windows XP, Windows Server 2003  
[Start] - [All Programs] - [Accessories] - [Command Prompt]
- Windows NT 4.0  
[Start] - [Programs] - [Command Prompt]

**Note**

- Match the data format of the file to be printed with the emulation mode of the printer.
- If the message "print requests full" appears, no print jobs can be accepted. Try again when sessions end. For each command, the amount of possible sessions is indicated as follows:
  - lpr: 10
  - rcp, rsh: 5
  - ftp: 3
  - sftp: 3
- Enter the file name in a format including the path from the directory executing commands.

**Reference**

- The "option" specified in a command is an intrinsic printer option and its syntax is similar to printing from UNIX. For details, see UNIX Supplement.

---

## lpr

### When specifying a printer by IP address

```
c:> lpr -Sprinter's IP address [-Poption] [-o] \pass name\file name
```

### When using a host name instead of an IP address

```
c:> lpr -Sprinter's host name [-Poption] [-o] \pass name\file name
```

When printing a binary file, add the "-o" option (lowercase O, and lowercase L).

When using a printer with the host name "host" to print a PostScript file named "file 1" located in the "C:\PRINT" directory, the command line is as follows:

```
c:> lpr -Shost -Pfiletype=RPS -o C:\PRINT\file1
```

## rcp

---

First, register the printer's host name in the hosts file.

```
c:> rcp [-b] \pass name\file name [pass name\file name...] printer's host name:[option]
```

### ↓ Note

- In file names, "\*" and "?" can be used as wild cards.
- When printing a binary file, add the "-b" option.

When using a printer with the host name "host" to print a PostScript file named "file 1" or "file 2" located in the "C:\PRINT" directory, the command line is as follows:

```
c:> rcp -b C:\PRINT\file1 C:\PRINT\file2 host:filetype=RPS
```

## ftp

---

Use the "put" or "mput" command according to the number of files to be printed.

### When one file is printed

```
ftp> put \pass name\file name [option]
```

### When multiple files are printed

```
ftp> mput \pass name\file name [\pass name\file name...] [option]
```

1. Formulate the printer's IP address or the host name of the hosts file printer as an argument and use the "ftp" command.

```
% ftp printer's IP address
```

2. Enter the user name and password, and then press the [OK] key.

For details about the user name and password, consult your administrator.

```
User:
```

```
Password:
```

3. When printing a binary file, set the file mode to binary.

```
ftp> bin
```

When printing a binary file in ASCII mode, print may not come out correctly.

#### 4. Specify files to be printed.

The following shows the examples of printing a PostScript file named "file 1" in the "C:\PRINT" directory and printing file 1 and file 2.

```
ftp> put C:\PRINT\file1 filetype=RPS
ftp> mput C:\PRINT\file1 C:\PRINT\file2
```

#### 5. Quit ftp.

```
ftp> bye
```

#### ↓ Note

- "=", ",", "\_", and ";" cannot be used for filenames. File names will be read as option strings.
- For "mput" command, option can not be defined.
- For "mput" command, "\*" and "?" can be used as wild cards in file names.
- When printing a binary file in ASCII mode, print may not come out correctly.

## sftp

To use the "sftp" command, a client software is required.

Use the client software that is compliant with ssh 2.

#### 1. Start the client software.

"psftp>open "host name"" appears.

#### 2. Enter the host name, and then press the [Enter] key.

"Login as: "user name"" appears.

#### 3. Enter the user name, and then press the [Enter] key.

When you access the "sftp" command initially, "Store key in cache? (y/n)" message appears. Select whether or not to store the key and key information, and then press the [Enter] key.

The entered "user name" and "host name" appears.

#### 4. Enter the password, and then press the [Enter] key.

The entered password will not appear.

#### ↓ Note

- Not all client can use this function.

#### 📖 Reference

- For details, see the client software help or the manual help.



# 8. Mac OS Configuration

---

## Mac OS

This section explains how to configure a Mac OS to use EtherTalk and USB.

The following explains how to configure Mac OS 9.1. If you are not using Mac OS 9.1, see the manual of the Mac OS you are using for details.

### ★ Important

- For Mac OS 8.6 and higher. (Mac OS X Classic environment is supported.)

### ↓ Note

- The PostScript 3 printer driver is stored in the following folder on the CD-ROM.

Mac OS 8 and 9:PS Driver:(Language):Disk1

---

## Installing the PostScript 3 Printer Driver and PPD File

---

It is necessary to install a printer driver and PostScript Printer Description (PPD) files to print from a Mac OS.

Follow the procedure below to install a printer driver and a PPD file into a Mac OS using Mac OS 8.6 and higher.

### PostScript 3 Printer Driver

1. Insert the CD-ROM into the CD-ROM drive.
2. Double-click the CD-ROM drive icon.
3. Double-click the [Mac OS 8 and 9] folder.
4. Double-click the [PS Driver] folder.
5. Double-click the folder of the language you use.
6. Open [Disk1], and then double-click the installer icon.
7. Follow the instructions on the screen.

### PPD Files

1. Double-click the CD-ROM drive icon.
2. Double-click the [Mac OS 8 and 9] folder.
3. Double-click the [Printer Descriptions] folder.
4. Double-click the folder of the language you use.
5. Open the [Disk1] folder.

6. Drag the PPD file and the plugin file into [Printer Descriptions] in [Extensions] under [System Folder].
7. Restart the Mac OS.

---

## Setting Up PPD Files

---

### ★ Important

- Make sure that the printers are connected to an AppleTalk network before performing the following procedure.
1. On the [Apple] menu, click [Chooser].
  2. Click the Adobe PS icon.
  3. In the [Select a PostScript Printer:] list, click the name of the printer you want to use.
  4. Click [Create].
  5. Click the printer you want to use, and then click [Select].
  6. A PPD file is set up and the Adobe PS icon appears at the left of the printer name in the list.

---

## Creating a Desktop Printer Icon

---

### ★ Important

- Make sure that printers are connected to the USB before performing the following procedure.

To use a printer connected by USB, create a desktop printer icon.

1. Double-click [Desktop Printer Utility] in the [AdobePS Components] folder.
2. Click [AdobePS] in [With], click [Printer (USB) in] Create Desktop, and then click [OK].
3. Click [Change] in [USB Printer Selection].
4. Select the model you are using in [Select a USB Printer:], and then click [OK].
5. Click [Create].
6. Enter the printer name, and then click [Save].
7. Quit Desktop Printer Utility.

---

## Setting Up Options

---

1. On the [Apple] menu, click [Chooser].
2. Click the Adobe PS icon.



3. In the [Select the PostScript Printer:] list, click the name of the printer you want to use, and then click [Setup...].
4. Click [Configure].  
A list of options appears.
5. Select the option you want to set up, and then select an appropriate setting for it.
6. Click [OK].  
The list of options closes.
7. Click [OK].  
The [Chooser] dialog box appears.
8. Close the [Chooser] dialog box.

**Note**

- If the option you want to select is not displayed, PPD files may not be set up correctly. To complete the setup, check the name of the PPD file displayed in the dialog box.

## Installing Adobe Type Manager

**Note**

- Quit all applications currently running before installation. Install ATM after you restart the computer.

1. Start a Mac OS.
2. Insert the CD-ROM into the CD-ROM drive.
3. Double-click the CD-ROM drive icon.
4. Double-click the [Mac OS 8 and 9] folder.
5. Double-click the [ATM folder].
6. Double-click the ATM 4.6.2 installer icon.
7. Follow the instructions on the screen.
8. When the procedure is complete, restart the computer. ATM will be completely installed only after restarting.
9. On the [Apple] menu, open [Control Panel], and then click [~ ATM].

The ATM control panel opens.

**Note**

- For details about installation, see the operating instructions in the ATM folder.

---

## Installing Screen fonts

---

Follow the procedure below to install screen fonts.

The screen fonts described below can be found in the [Fonts] folder on the CD-ROM.

1. **Start a Mac OS.**
2. **Insert the CD-ROM into the CD-ROM drive.**  
The CD-ROM drive icon appears.
3. **Double-click the CD-ROM drive icon.**  
The contents of the CD-ROM appear.
4. **Double-click the [Mac OS 8 and 9] folder.**
5. **Double-click the [Fonts] folder.**
6. **Double-click the [ScreenFonts] folder.**
7. **Double-click the [TrueType] or Type1 folder.**  
Select the font type you want to use.
8. **Copy the fonts you want to install in Fonts under [System Folder].**
9. **A confirmation message appears.**
10. **Click [OK].**  
The fonts are installed.
11. **Restart the Mac OS.**

---

## Changing to EtherTalk

---

Follow the procedure below to configure to a Mac OS to use EtherTalk.

1. **Open [Control Panel], and then double-click the AppleTalk icon.**
2. **On the [Connect via:] pop-up menu, click [Ethernet].**
3. **If you change zones, select a name on the [OK] pop-up menu.**
4. **Close the AppleTalk control panel.**
5. **Restart the computer.**

 **Note**

- The procedures used to configure Mac OS may vary depending on the Mac OS version. The following describes how to configure Mac OS 9.1. If you are using a different version of Mac OS, use the following procedures as a reference and see the manuals for your Mac OS version.
- Confirm the Connection to the Printer with TCP/IP.

**Reference**

- For information about installing applications required for EtherTalk, see the Mac OS manuals.

# Mac OS X

This section explains how to configure a Mac OS X to use EtherTalk and USB.

Follow the procedure below to configure Mac OS X 10.1. If you are not using Mac OS X 10.1, see the manual of the Mac OS X you are using for details.

**★ Important**

- For Mac OS X 10.1 or higher.

**↓ Note**

- The PPD files are stored in the following folder on the CD-ROM.

Mac OS X:PPD Installer

---

## Installing the PPD Files

---

Follow the procedure below to install a PPD file to print from Mac OS X.

**★ Important**

- You need an administrator name and a password (phrase). For details, consult your administrator.

1. Insert the CD-ROM into the CD-ROM drive.
2. Double-click the CD-ROM drive icon.
3. Double-click the [Mac OS X] folder.
4. Double-click the [MacOSX PPD Installer] folder.
5. Double-click the installer icon.
6. Follow the instructions on the screen.

---

## Setting Up the PPD File

---

1. Start Printer Setup Utility.
2. Click [Add].

**Mac OS X 10.4 or later**

Click [More Printers...]. Then select the zone from the second pop-up menu.

**Other Mac OS X**

Click [AppleTalk] on the first pop-up menu.

If the zone is set, select the zone from the second pop-up menu.

3. Select the printer, and then select its manufacturer from the [Printer Model:] pop-up menu.

Under Mac OS X 10.4 or later, select the printer you are using from the [Print Using] popup menu.

A list of printer types appears.

4. Select the PPD file for the model you are using, and then click [Add].
5. Quit Printer Setup Utility.

---

## Setting Up Options

---

1. Start System Preferences.
2. Click [Print & Fax].
3. In the [Printer] list, click the name of the printer you want to use, and then click [Printer Setup...].
4. Select the option you want to set up, and then select an appropriate setting for it.
5. Click [Apply Changes].

### ⬇ Note

- If the option you want to select is not displayed, PPD files may not be set up correctly. To complete the setup, check the name of the PPD file displayed in the dialog box.

---

## Using USB Interface

---

Follow the procedure below to setup USB connection.

1. Start Printer Setup Utility.
2. Click [Add].

### Mac OS X 10.4 or later

Click a printer that has "USB" indicated in the "Connection" column.

### Other Mac OS X

Click [USB] on the pop-up menu.

The connected printer appears.

3. Select the printer, and then select its manufacturer from the [Printer Model:] pop-up menu.  
Under Mac OS X 10.4 or later, you are using from the [Print Using] pop-up menu.  
A list of printer types appears.
4. Select the connected printer from the list of printer models, and then click [Add].
5. Quit Printer Setup Utility.

**Note**

- When printing with a USB connection to a Macintosh computer, printer language does not change automatically. Use the control panel on this printer to change printer language to [Auto Detect] or [PS] before printing.
- USB2.0 can be used only with Mac OS X 10.3.3 or higher.

---

## Using Bonjour (Rendezvous)

---

Follow the procedure below to print using Bonjour (Rendezvous) under Mac OS X 10.2.3 or higher. Ethernet, wireless LAN connections can also be used.

1. **Start Printer Setup Utility.**
2. **Click [Add].**

### Mac OS X 10.4 or later

Click a printer that has "Bonjour" indicated in the "Connection" column.

If the zone is set, click [More Printers...], and then select the zone from the second pop-up menu.

### Other Mac OS X

Click [Rendezvous] on the pop-up menu.

3. **Select the name of the connected printer from the list of printer models, and then click [Add].**

Under Mac OS X 10.4 or later, Installable Options window appears. Select the option you want to set up, and then select an appropriate setting for it, and then [Continue].

4. **Quit Printer Setup Utility.**

When printing with a Rendezvous connection to a Macintosh computer, printer language does not change automatically. Use the control panel on this printer to change printer language to [Auto Detect] or [PS] before printing.

---

## Changing to EtherTalk

---

Follow the procedure below to configure a Mac OS X to use EtherTalk.

**★ Important**

- **You need an administrator name and a password (phrase). For details, consult your administrator**

1. **Open [System Preference], and then click the Network icon.**
2. **Click [Built-in Ethernet] in the [Show:] list box.**
3. **Click the [AppleTalk] tab.**
4. **Select the [Make AppleTalk Active] check box.**

5. To change AppleTalk zones, select a name from the [AppleTalk Zone:] pop-up menu.
6. When the settings are made, click [Apply Now].
7. Quit [System Preference].

#### Reference

- For information about installing applications required for EtherTalk, see the Mac OS manuals.

## Configuring the Printer

Use the control panel to enable AppleTalk. (The default is active.)



# Using PostScript 3

## Job Type

Use this to select the type of print job.

The following table shows the tabs or menus where you can select this function.

Mac OS	[Job Type:] on [Job Log] in the print dialog box.
Mac OS X	[Job Type:] on [Job Log] in the print dialog box.

You can select the following items:

### Normal Print

Select this for normal printing. The print job starts immediately after the print command is given.

### Sample Print

Use this function to print only one set of a multiple print jobs.

The other sets are saved in the printer. The saved job can be printed from the printer's control panel. You can also delete the saved job.

#### ↓ Note

- The "User ID:" can contain up to eight alphanumeric (a- z, A- Z, 0- 9) characters.
- Entering the "User ID:" helps you distinguish your print job from others.

### Locked Print

Use this function to save documents in the printer memory with a password, and then edit and print them as you want.

#### ↓ Note

- The "User ID:" can contain to eight alphanumeric (a-z, A-Z, 0-9) characters. The "Password" must be 4-8 digits.
- Entering the "User ID:" helps you distinguish your print job from others.

### Hold Print

Use this function to temporarily hold a file in the printer, and print it from the computer or the printer's control panel later.

#### ↓ Note

- The "User ID:" can contain up to eight alphanumeric (a- z, A- Z, 0- 9) characters.
- The "File Name:" can contain to 16 alphanumeric (a-z, A-Z, 0-9) characters.
- Entering the "User ID:" helps you distinguish your print job from others.

### Stored Print

Use this function to store a file in the printer, and then print it from the computer or the printer's control panel later.

#### ↓ Note

- The "User ID:" can contain up to eight alphanumeric (a-z, A-Z, 0-9) characters. The "Password" must be 4-8 digits.
- The "File Name:" can contain up to 16 alphanumeric (a-z, A-Z, 0-9) characters.
- You can assign a password to a saved document, but password assignment is not mandatory.
- Entering the "User ID:" helps you distinguish your print job from others.

### Store and Print

Use this function to print the file at once and also stores the file in the printer.

#### ↓ Note

- The "User ID:" can contain up to eight alphanumeric (a-z, A-Z, 0-9) characters. The "Password" must be 4-8 digits.
- The "File Name:" can contain up to 16 alphanumeric (a-z, A-Z, 0-9) characters.
- You can assign a password to a saved document, but password assignment is not mandatory.
- Entering the "User ID:" helps you distinguish your print job from others.

## 8

### Using Sample Print

---

#### ★ Important

- You need Mac OS X v10.2 or higher to use this function.
- To use this function, the optional hard disk must be installed on the printer.
- The number of pages the printer can save varies depending on the contents of the print images. At most, the printer can save 100 jobs or 10,000 pages for Sample Print, Locked Print, Hold Print and Stored Print.
- Sample Print files will not appear on the display panel if they have already been executed or deleted using the Web browser before you select "Sample Print" from the control panel.
- Sample Print files printed or deleted using Web Image Monitor after you select [Sample Print] using the control panel will appear on the display panel. However, an error message will appear if you try to print or delete those Sample Print files.
- If the application has a collate option, make sure that it is not selected before sending a print job. By default, sample print jobs are automatically collated by the printer driver. If the collate option is selected in the application print dialog box, more prints than intended may be printed.
- Print jobs are not saved on the hard disk in the following cases. You can check the error log for jobs not saved.

- When there are 100 Sample Print, Locked Print, Hold Print and Stored Print jobs saved on the hard disk.
- When the total number of pages saved on the hard disk exceeds 10,000 pages.

**1. In the application, on the [File] menu, click [Print].**

The [Print] dialog box appears.

**2. Set the number of copies to two or more.**

The sample print job is sent to the printer, and one set is printed.

**3. In the pop-up menu, click [Job Log].**

**4. On the [Job Type:] pop-up menu, select [Sample Print].**

**5. In the [User ID:] box, enter a user ID using up to eight alphanumeric (a-z, A-Z, 0-9) characters.**

The user ID associates the user with his/her jobs.

**6. Check the printed output to make sure the settings are correct.**

If the settings are correct, perform the following steps to print the remaining sets.

If you want to delete a saved job, see "Deleting a Sample Print File".

**7. Press the [Menu] key.**

**8. Press the [▼] or [▲] key to display [Sample Print], and then press the [# Enter] key.**

**9. Press the [▼] or [▲] key to display [Print One File], and then press the [# Enter] key.**

The file name and the time when the job was stored appear.

Depending on the security settings, certain print jobs may not be displayed.

**10. Press the [▼] or [▲] key to display the file you want to print, and then press the [# Enter] key.**

Enter the new number of sets using the [▲] or [▼] keys. You can enter up to 999 sets.

To cancel printing, press the [Escape].

**11. Press the [# Enter] key.**

The "To print, press [ESC] 1-4 times" message appears. Then the file selection screen reappears.

**12. Press the [Online] key.**

The initial screen appears.

**Note**

- When printing is completed, the stored file will be deleted.
- When multiple files are selected without setting a quantity, one set less than the minimum number of all settings is applied. If the least number of settings is one set, all selected files will be printed at one set.
- When the number of set quantity is changed, the changed quantity is applied to all selected files.

- To stop printing after printing has started, press the [Job Reset] key. The file will be deleted.

### Deleting a selected Sample Print file only

1. Press the [Menu] key.

The [Menu] screen appears.

2. Press the [▼] or [▲] key to display [Sample Print], and then press the [# Enter] key.
3. Press the [▼] or [▲] key to display [Delete One File], and then press the [# Enter] key.

The file name and the time when the job was stored appear.

Depending on the security settings, certain print jobs may not be displayed.

4. Press the [▼] or [▲] key to display the file you want to delete, and then press the [# Enter] key.

To cancel deleting a Sample Print file, press the [Escape] key.

5. Press Check the file you want to delete is displayed, and then press the [# Enter] key.

The selected file is deleted.

6. Press the [Online] key.

The initial screen appears.

### Deleting all Sample Print files

1. Press the [Menu] key.

The [Menu] screen appears.

2. Press the [▼] or [▲] key to display [Sample Print], and then press the [# Enter] key.
3. Press the [▼] or [▲] key to display [Del. All Files], and then press the [# Enter] key.

The user ID and the time when the job was stored appear.

Depending on the security settings, certain print jobs may not be displayed.

4. Press the [▼] or [▲] key to confirm deleting all files, and then press the [# Enter] key.

To cancel deleting a Sample Print file, press the [Escape] key.

5. Press the [# Enter] key.

6. Press the [Online] key.

The initial screen appears.

### Using Locked Print

---

#### ★ Important

- You need Mac OS X v10.2 or higher to use this function.
- To use this function, the optional hard disk must be installed on the printer.

- The number of pages the printer can save varies depending on the contents of the print images. At most, the printer can save 100 jobs or 10,000 pages for Sample Print, Locked Print and Hold Print.
- Locked Print files will not appear on the display panel if they have already been printed or deleted using Web Image Monitor before you select [Locked Print] using the control panel.
- Locked Print files printed or deleted using Web Image Monitor after you have selected [Locked Print] using the control panel will still appear on the display panel. However, an error message will appear if you try to print or delete those Locked Print files.
- If the application has a collate option, make sure that it is not selected before sending a print job. By default, locked print jobs are automatically collated by the printer driver. If the collate option is selected in the application print dialog box, more prints than intended may be printed.
- Print jobs are not saved on the hard disk in the following cases. You can check the error log for jobs not saved.
  - When there are 100 Sample Print, Locked Print, Hold Print and Stored Print jobs saved on the hard disk.
  - When the total number of pages saved on the hard disk exceeds 10,000 pages.

**1. In the application, click [Print] on the [File] menu.**

The [Print] dialog box appears.

**2. In the pop-up menu, click [Job Log].**

**3. On the [Job Type:] pop-up menu, click [Locked Print].**

**4. In the [User ID:] box, enter a user ID using up to eight alphanumeric (a-z, A-Z, 0-9) characters, and then enter a 4-8 digit password in the [Password:] box.**

The user ID associates the user with his/her jobs.

**5. After making the necessary settings, click [Print].**

The document file is saved in the printer.

To print the document, perform the following steps.

To delete the document, see "Delete a Locked Print File".

**6. Press the [Menu] key.**

The [Menu] screen appears.

**7. Press the [▼] or [▲] key to display [Locked Print], and then press the [# Enter] key.**

**8. Press the [▼] or [▲] key to display [Print One File], and then press the [# Enter] key.**

The file name and the time when the job was stored appear.

Depending on the security settings, certain print jobs may not be displayed.

**9. Select the file you want to print using the [▲] or [▼] key, and then press the [# Enter] key.**

The password screen appears.

**10. Enter the password using the [▼] or [▲] key, and then press the [# Enter] key.**

If you forget your password, ask your administrator for help.

Check that the file you want to print is displayed

**11. Enter the number of sets you want to print, press the [▼] or [▲] key.**

To cancel printing, press the [Escape] key.

**12. Press the [# Enter] key.**

The "To print, press [ESC] 1-4 times" message appears. Then the file selection screen reappears.

**Note**

- When printing is completed, the stored file will be deleted.
- To stop printing after printing has started, press the [Job Reset] key. The file will be deleted.

**Deleting a selected Locked Print file only**

**1. Press the [Menu] key.**

The [Menu] screen appears.

**2. Press the [▼] or [▲] key to display [Locked Print], and then press the [# Enter] key.**

**3. Press the [▼] or [▲] key to display [Delete One File], and then press the [# Enter] key.**

The file name and the time when the job was stored appear.

Depending on the security settings, certain print jobs may not be displayed.

**4. Press the [▼] or [▲] key to display the file you want to delete, and then press the [# Enter] key.**

The password screen appears.

**5. Enter the password using the [▼] or [▲] key, and then press the [# Enter] key.**

If you forget your password, ask your administrator for help.

**6. Press Check the file you want to delete is displayed, and then press the [# Enter] key.**

The selected file is deleted.

**7. Press the [Online] key.**

The initial screen appears.

**Deleting all Locked Print files**

**1. Press the [Menu] key.**

The [Menu] screen appears.

**2. Press the [▼] or [▲] key to display [Locked Print], and then press the [# Enter] key.**

**3. Press the [▼] or [▲] key to display [Del. All Files], and then press the [# Enter] key.**

The user ID and the time when the job was stored appear.

Depending on the security settings, certain print jobs may not be displayed.

**4. Press the [▼] or [▲] key to confirm deleting all files, and then press the [# Enter] key.**

The password screen appears.

To cancel deleting a Locked Print file, press the [Escape] key.

**5. Enter the password using the [▲] or [▼] key, and then press the [# Enter] key.**

If you forget your password, ask your administrator for help.

The printer deletes files that correspond to the entered password. The number of files to be deleted is displayed on the confirmation screen.

**6. Press Check the file you want to delete is displayed, and then press the [# Enter] key.**

The selected file is deleted.

**7. Press the [Online] key.**

The initial screen appears.

## Using Hold Print

### ★ Important

- You need Mac OS X v10.2 or higher to use this function.
- To use this function, the optional hard disk must be installed on the printer.
- The number of pages the printer can save varies depending on the contents of the print images. At most, the printer can save 100 jobs or 10,000 pages for Sample Print, Locked Print and Hold Print.
- Hold Print files will not appear on the display panel if they have already been printed or deleted using Web Image Monitor before you select [Hold Print] using the control panel.
- Hold Print files printed or deleted using Web Image Monitor after you have selected [Hold Print] using the control panel will still appear on the display panel. However, an error message will appear if you try to print or delete those Hold Print files.
- If the application has a collate option, make sure that it is not selected before sending a print job. By default, Hold print jobs are automatically collated by the printer driver. If the collate option is selected in the application print dialog box, more prints than intended may be printed.
- Print jobs are not saved on the hard disk in the following cases. You can check the error log for jobs not saved.
  - When there are 100 Sample Print, Locked Print, Hold Print and Stored Print jobs saved on the hard disk.
  - When the total number of pages saved on the hard disk exceeds 10,000 pages.

**1. In the application, click [Print] on the [File] menu.**

The [Print] dialog box appears.

**2. In the pop-up menu, click [Job Log].**

**3. On the [Job Type:] pop-up menu, click [Hold Print].**

- 4. In the [User ID:] box, enter a user ID using up to eight alphanumeric (a-z, A-Z, 0-9) characters. File Name can also be set.**

The user ID associates the user with his/her jobs.

- 5. After making the necessary settings, click [Print].**

The document file is saved in the printer.

To print the document, perform the following steps.

To delete the document, see "Deleting a Hold Print File".

- 6. Press the [Menu] key.**

The [Menu] screen appears.

- 7. Press the [▼] or [▲] to display key [Hold Print], and then press the [# Enter] key.**

- 8. Press the [▼] or [▲] to display key [Print One File], and then press the [# Enter] key.**

The file name and the time when the job was stored appear.

Depending on the security settings, certain print jobs may not be displayed.

- 9. Select the file you want to print using the [▼] or [▲] key, and then press the [# Enter] key.**

To cancel printing, press the [Escape].

- 10. Press the [# Enter] key.**

The "To print, press [ESC] 1-4 times" message appears. Then the file selection screen reappears.

- 11. Press the [Online] key.**

The initial screen appears.

8

#### ↓ Note

- When printing is completed, the stored file is deleted.
- To stop printing after printing has started, press the [Job Reset] key. The file is deleted.

#### 📖 Reference

- For details about setting printer drivers, see the printer driver Help. You can also print or delete a Hold Print file from Web Image Monitor. For details, see Web Image Monitor Help.

### Deleting a selected Hold Print file only

- 1. Press the [Menu] key.**

The [Menu] screen appears.

- 2. Press the [▼] or [▲] key to display [Hold Print], and then press the [# Enter] key.**

- 3. Press the [▼] or [▲] key to display [Delete One File], and then press the [# Enter] key.**

The file name and the time when the job was stored appear.

Depending on the security settings, certain print jobs may not be displayed.



4. Press the [▼] or [▲] key to display the file you want to delete, and then press the [# Enter] key.

To cancel deleting a Hold Print file, press the [Escape] key.

5. Check that the file you want to delete is displayed, and then press the [# Enter] key.

6. Press the [Online] key.

The initial screen appears.

### Deleting all Hold Print files

1. Press the [Menu] key.

The [Menu] screen appears.

2. Press the [▼] or [▲] key to display [Hold Print], and then press [# Enter] key.

3. Press the [▼] or [▲] key to display [Del. All Files], and then press [# Enter] key.

The user ID and the time when the job was stored appear.

Depending on the security settings, certain print jobs may not be displayed.

4. Press the [▼] or [▲] key to confirm deleting all files, and then press [# Enter] key.

To cancel deleting a Hold Print file, press the [Escape] key.

5. Press the [# Enter] key.

6. Press the [Online] key.

The initial screen appears.

### Using Stored Print

#### ★ Important

- You need Mac OS X v10.2 or higher to use this function.
- To use this function, the optional hard disk must be installed on the printer.
- Stored Print files will not appear on the display panel if they have already been printed or deleted using Web Image Monitor before you select [Stored Print] using the control panel.
- Stored Print files printed or deleted using Web Image Monitor after you have selected [Stored Print] using the control panel will still appear on the display panel. However, an error message will appear if you try to print or delete those Stored Print files.
- If the application has a collate option, make sure that it is not selected before sending a print job. By default, Stored print jobs are automatically collated by the printer driver. If the collate option is selected in the application print dialog box, more prints than intended may be printed.
- Print jobs are not saved on the hard disk in the following cases. You can check the error log for jobs not saved.

- When there are 100 Sample Print, Locked Print, Hold Print and Stored Print jobs saved on the hard disk.
- When the total number of pages saved on the hard disk exceeds 10,000 pages.

**1. In the application, click [Print] on the [File] menu.**

The [Print] dialog box appears.

**2. In the pop-up menu, click [Job Log].**

**3. On the [Job Type:] pop-up menu, click [Stored Print] or [Stored and Print].**

- [Stored Print]  
Stores the file in the printer and print it later using the control panel.
- [Stored and Print]  
Prints the file at once and also stores the file in the printer.

**4. In the [User ID:] box, enter a user ID using up to eight alphanumeric (a-z, A-Z, 0-9) characters, and then enter a 4-8 digit password in the [Password:] box. File Name can also be set.**

The user ID associates the user with his/her jobs.

You can assign a password to a saved document, but password assignment is not mandatory.

The password must be entered when printing or deleting.

**5. After making the necessary settings, click [Print].**

The document file is saved in the printer.

To print the document, perform the following steps.

To delete the document, see "Deleting Stored Print File".

**6. Press the [Menu] key.**

The [Menu] screen appears.

**7. Press the [▼] or [▲] key to display [Stored Print], and then press the [# Enter] key.**

**8. Press the [▼] or [▲] key to display [Print One File], and then press the [# Enter] key.**

The file name and the time when the job was stored appear.

To cancel printing, press the [Escape] key.

**9. Press the [▼] or [▲] key to display the file you want to print, and then press the [# Enter] key.**

If you set a password in the printer driver, a password confirmation screen appears. Enter the password.

**10. Press the [# Enter] key.**

The "To print, press [ESC] 1-4 times" message appears. Then the file selection screen reappears.

**11. Press the [Online] key.**

The initial screen appears.

#### ↓ Note

- When the number of set quantity is changed, the changed quantity is applied to all selected files.
- To stop printing after printing has started, press the [Job Reset] key. A Stored Print file is not deleted even if the [JobReset] key is pressed.
- The Stored Print file that sent to the printer is not deleted unless you delete a file or select [Auto Del. Stored].

#### 📖 Reference

- For details about setting printer drivers, see the printer driver Help. You can also print or delete a Stored Print file from Web Image Monitor. For details, see Web Image Monitor Help.
- For details about the [Auto Del. Stored], see p.143 "System Menu".

### Deleting a selected Stored Print file only

#### 1. Press the [Menu] key.

The [Menu] screen appears.

#### 2. Press the [▼] or [▲] key to display [Stored Print], and then press the [# Enter] key.

#### 3. Press the [▼] or [▲] key to display [Delete One File], and then press the [# Enter] key.

The file name and the time when the job was stored appear.

Depending on the security settings, certain print jobs may not be displayed.

#### 4. Press the [▼] or [▲] key to display the file you want to delete, and then press the [# Enter] key.

To cancel deleting a Stored Print file, press the [Escape] key.

If you set the password in the printer driver, enter the password to delete.

If you forget your password, ask your administrator for help.

#### 5. Press the [# Enter] key.

#### 6. Press the [Online] key.

The initial screen appears.

### Deleting all Stored Print files

#### 1. Press the [Menu] key.

The [Menu] screen appears.

#### 2. Press the [▼] or [▲] key to display [Stored Print], and then press the [# Enter] key.

#### 3. Press the [▼] or [▲] key to display [Del. All Files], and then press the [# Enter] key.

The user ID and the time when the job was stored appear.

Depending on the security settings, certain print jobs may not be displayed.

**4. Press the [▼] or [▲] key to confirm deleting all files, and then press the [# Enter] key.**

To cancel deleting a Stored Print file, press the [Escape] key.

If you set the password in the printer driver, enter the password to delete.

If you forget your password, ask your administrator for help.

**5. Press the [# Enter] key.****6. Press the [Online] key.**

The initial screen appears.

---

## User Code

---

Use this to set a user code for print logging.

Enter a user code using up to eight digits. A user code identifies a group of users and allows you to check the number of sheets printed under each code with SmartDeviceMonitor for Admin.

The following table shows the tabs or menus where you can select this function.

Mac OS	Select the [Enable User Code] check box, and then enter a user code in the [User Code] box on [Job Log] in the print dialog box.
Mac OS X	Select the [Enable User Code] check box, and then enter a user code in the [User Code] box on [Job Log] in the print dialog box.

---

## Paper Size

---

Use this to select the size of paper you want to use.

The following table shows the tabs or menus where you can select this function.

Mac OS	[Paper:] on the [Page Attributes] tab in the Page Setup dialog box.
Mac OS X	[Paper Size:] in the Page Setup dialog box.

### Reference

- For details about the paper sizes supported by this printer, see Hardware Guide.

## Fit to Paper

When the size of the document and paper size differ, set whether or not to print according to paper size.

Mac OS	[Fit to Paper] on [Printer Specific Options] in the print dialog box.
--------	---

### Prompt User

Print is performed with the size of document to be printed unchanged.

### Nearest Size and Scale

If the paper size is smaller than the selected paper size, the driver reduces the print size.

If the paper size is larger than the size of document to be printed, print is not to fit the paper size.

### Nearest Size and Crop

When the paper size is smaller than the size of document to be printed, print is adjusted to meet the paper size.

## Paper Source(Paper Feed)

Use this to select the paper sources.

The following table shows the tabs or menus where you can select this function.

Mac OS	[Paper Source:] on [General] in the print dialog box.
Mac OS X	[Paper Feed] in the print dialog box.

### Reference

- For details about the paper sources, see Hardware Guide.

## Resolution

Use this to set the resolution types.

The following table shows the tabs or menus where you can select this function.

Mac OS	[Resolution] on [Printer Specific Options] in the print dialog box.
--------	---

Mac OS X	[Resolution] on the [Features x] tab on [Printer Features] in the print dialog box.
----------	---

**Reference**

- For more information about the resolution types, see Hardware Guide.

## Orientation Override

Use this to set the paper orientation.

The following table shows the tabs or menus where you can select this function.

Mac OS	[Orientation Override] on [Printer Specific Options] in the print dialog box.
Mac OS X	[Orientation Override] on the [Feature Sets: X] tab on [Printer Features] in the print dialog box.

You can select the following items:

- Off
- Landscape
- Portrait

## Duplex Printing

Use this function to select duplex printing.

**Important**

- **To use this function, the optional duplex unit must be installed on the printer.**

The following table shows the tabs or menus where you can select this function.

Mac OS	[Print on Both Sides] on [Layout] in the print dialog box.
Mac OS X	<ul style="list-style-type: none"> <li>• 10.3 or higher The [Two Sided Printing] check box on [Layout] in the print dialog box.</li> <li>• Other Mac OS X</li> </ul>

	The [Print on both Sides] check box on [Duplex] in the print dialog box.
--	--

**None**

Disables duplex printing.

**Flip on Long Edge**

Prints so you can open it to the long edge when bound along the long edge.

**Flip on Short Edge**

Prints so you can open it to the short edge when bound along the short edge.

---

## Toner Saving

---

Use this function to reduce the amount of toner used when printing.

The following table shows the tabs or menus where you can select this function.

Mac OS	[Print Mode] on [Printer Specific Options] in the print dialog box.
Mac OS X	[Print Mode:] on the [Feature Set: x] tab on [Printer Features] in the print dialog box.

### Reference

- For details about this function, see printer driver Help.

---

## Collate

---

Use this function to enable collation. With this feature, the printer can efficiently print collated sets of multiple-page documents.

### Important

- To use this function, a memory unit of at least 192 MB or hard disk drive must be installed on the printer.
- If you are using Mac OS or Mac OS X, make sure that the following check boxes have not been selected.
  - Mac OS  
The [Collate] check box in the print dialog box.
  - Mac OS X  
The [Collate] check box on [Copies & Pages] in the printer dialog box.

The following table shows the tabs or menus where you can select this function.

Mac OS	[Collate] on [Printer Specific Options] in the print dialog box.
Mac OS X	[Collate] on the [Feature Sets: x] tab on [Printer Feature] in the printer dialog box.

## Paper Type

Use this to select the paper type.

The following table shows the tabs or menus where you can select this function.

Mac OS	[Paper Type:] on [Printer Specific Options] in the print dialog box.
Mac OS X	[Paper Type] on the [Feature Set: x] tab on [Printer Features] in the print dialog box.

### Reference

- For details about the media type supported by this printer, see Hardware Guide.

## 8

## Image Smoothing

Use this to select the image smoothing type.

The following table shows the tabs or menus where you can select this function.

Mac OS	[Image Smoothing] on [Printer Specific Options] in the print dialog box.
Mac OS X	[Image Smoothing] on the [Feature Set: x] tab on [Printer Features] in the print dialog box.

### Off

Disables image smoothing.

### On

Performs image smoothing unconditionally.

### Auto



Performs image smoothing automatically for images that have a resolution less than 25% of supported printer resolution.

### Less than 90 ppi - Less than 300 ppi

Performs image smoothing only when the image has an image resolution (pixels per inch) less than the respective value you have selected in the list.

#### ↓ Note

- When Auto is selected, data processing may take a long time.
- When [Image Smoothing:] is used for a mask image, this function may have an undesired effect on the print result.

## Dithering

Use this function to set the Image Rendering mode.

The following table shows the tabs or menus where you can select this function.

Mac OS	Dithering: on Printer Specific Options in the print dialog box.
Mac OS X	Dithering: on the Feature Set: x tab on Printer Features in the print dialog box.

You can select the following items:

### Auto

Use this setting to configure the best dithering method automatically depending on the appearance of the document to be printed.

### Photographic

Performs dithering using an appropriate pattern for photographs.

### Text

Performs dithering using an appropriate pattern for text.

### User Setting

Use this setting to print images set in half tone in your application.

# Printer Utility for Mac

By using Printer Utility for Mac, you can download fonts, change the name of the printer and so on.

**★ Important**

- If a Macintosh and printer are connected by USB, you cannot use Printer Utility for Mac.

**↓ Note**

- Printer Utility for Mac is included on the CD-ROM labeled "Printer Drivers and Utilities".
- Printer Utility for Mac requires Mac OS 7.6.1-9.x, or Mac OS X 10.1.x or 10.2.1. Mac OS X 10.0.x and 10.2 are not supported.

---

## Installing Printer Utility for Mac

---

Follow these steps to install Printer Utility for Mac on the printer.

1. **Start the Macintosh.**
2. **Insert the CD-ROM into the CD-ROM drive.**  
The CD-ROM icon appears.
3. **Double-click the CD-ROM icon.**  
The contents of the CD-ROM appear.
4. **Double-click the [Mac OS 8 and 9] icon to open it.**  
Under Mac OS X, double-click the [Mac OS X] folder.
5. **Double-click the [PS Utility] folder on the CD-ROM, and then drag the [Printer Utility for Mac] file, and then drop it into the Macintosh hard disk.**
6. **Drag the CD-ROM icon and drop it into [Trash] to eject the CD-ROM.**

Printer Utility for Mac is installed.

**↓ Note**

- Printer Utility for Mac is included on the CD-ROM labeled "Printer Drivers and Utilities".
- Printer Utility for Mac requires Mac OS 8.1 or higher. (Mac OS X Classic environment is supported.)
- Printer Utility for Mac cannot use Mac OS X (native mode).

---

## Starting Printer Utility for Mac

---

### Mac OS

---

#### ★ Important

- Before starting Printer Utility for Mac, make sure the printer is selected in [Chooser] on the Apple menu.

1. Double-click the Printer Utility for Mac icon.

The [Printer Utility for Mac] dialog box appears.

2. Click [OK].

Printer Utility for Mac will take a few seconds to start.

### Mac OS X

---

1. Double-click the Printer Utility for Mac icon.

The [Printer Utility for Mac] dialog box appears.

2. Click [OK].

3. In the [Available Printers:] box, select the printer you want to use.

If you change zones, select a name from [Available Network Zones:].

Click [Choose Printer...] on the Printer Utility for Mac menu if you want to change the printer.

4. Select the printer you want to use.

Printer Utility for Mac will take a few seconds to start.

5. Click [Choose].

---

## Printer Utility for Mac Functions

---

### Downloading PS Fonts

---

You can download the PS fonts to the printer memory or hard disk drive.

#### ★ Important

- The following procedure to download the fonts assume that you are a system administrator. If you are not, be sure to consult your system administrator.
- During the download, do not turn off the power switch, operate the panel or open or close the cover.
- If the printer restarts, all the printer settings return to the defaults.

- Confirm that a Macintosh and the printer are connected with Appletalk.

1. Select **[Download PS Fonts...]** on the **[File]** menu.

2. Click **[Add to list]**.

The dialog box to select fonts appears.

3. Select the desired font files, and then click **[Open]**.

The list of selectable font names appears.

4. After adding all the fonts you want to download, click **[OK]**.

The dialog box of selected fonts to download appears.

5. Click **[Download]**.

The fonts begin to download, and the download status is shown.

6. When the completion message appears, click **[OK]**.

7. Click **[Cancel]**.

 **Note**

- Some fonts cannot be downloaded.
- Before downloading, read the documentation about the fonts you want to use.

## Displaying Printer Fonts

---

8

You can display the available fonts currently downloaded to the printer. Fonts in the printer memory and hard disk drive can be displayed.

1. Select **[Display Printer's Fonts...]** on the **[File]** menu.

A dialog box appears.

2. Select **[Printer's memory]** or **[Printer's disk]**.

3. Click **[OK]**.

 **Note**

- The fonts displayed in italics are the default fonts.

## Deleting Fonts

---

You can delete fonts from the printer's memory or hard disk drive.

 **Important**

- You cannot delete the fonts displayed in italic.

1. Select **[Display Printer's fonts]** on the **[File]** menu.

A dialog box appears.

2. Select **[Printer's memory]** or **[Printer's disk]**.
3. Select the fonts you want to delete.
4. Click **[Delete]**.  
A confirmation message appears.
5. Confirm the fonts you want to delete and the printer name from which you want to delete the fonts.
6. Click **[Continue]**, and then click **[OK]**.
7. Click **[OK]**.

## Initializing the Printer Disk

When initializing the printer hard disk, all the fonts downloaded to the printer hard disk drive are deleted. Before initializing, be sure to check the fonts on the hard disk drive.

### Important

- When initializing the printer hard disk drive from the control panel, all of the data on the printer hard disk drive is deleted. Before initializing, be sure to check the data on the hard disk drive.
- Do not turn off the power switch until initializing is completed, otherwise the hard disk drive might be damaged.

1. Select **[Initialize Printer's Disk...]** on the **[File]** menu.

The confirmation message appears. To cancel initialization, click **[Cancel]**.

2. Click **[Execute]**.

Initializing starts.

3. When the completion message appears, click **[OK]**.

## Page Setup

You can set the paper size on which to print "Print Fonts Catalogue" and "Prints Fonts Sample".

1. Select **[Page Setup...]** on the **[File]** menu.
2. Select the paper size.
3. Click **[OK]**.

## Printing Font Catalog

You can print the names of fonts available on the printer.

1. Select **[Print Fonts Catalog...]** on the **[File]** menu.

2. Click [Print].

 **Note**

- The paper selected under [Page Setup] is used.

## Printing Font Sample

---

You can print samples of fonts downloaded to the hard disk drive or memory.

1. Select [Print Fonts Sample...] on the [File] menu.

2. Click [Print].

 **Note**

- Print by using the paper selected on [Page Setup].

## Renaming the Printer

---

You can change the printer name displayed under Appletalk. If you connect several printers on the network, assign different names so you can identify them. If several printers have the same name, a digit appears next to the printer name in [Chooser].

 **Important**

- You can enter up to 31 digits and letters.
- Do not use symbols, for example "\*", ":", "=", "@", "~".

### Mac OS

1. On the [File] menu, click [Rename Printer...].

2. In the [New Name:] field enter a new name.

3. Click [Rename].

The printer name is changed.

4. Click [OK].

5. On the Apple menu, click [Chooser].

6. Click the [AdobePS] icon.

7. Select the printer whose name you changed, and then close the [Chooser] dialog box.

If there are several AppleTalk zones, select the zone the printer belongs to.

### Mac OS X

1. On the [File] menu, click [Rename Printer...].

2. In the [New Name:] field enter a new name.

### 3. Click [Rename].

The printer name is changed.

### 4. Click [OK].

### 5. On the [Printer Utility for Mac] menu, click [Choose Printer...].

### 6. In the [Available Network Zones:] list, select the zone for the Macintosh in use.

### 7. In the [Available Printers:] list, select the printer whose name you changed, and then click [Choose].

## Restarting the Printer

You can restart the printer.

### 1. Select [Restart Printer] on the [File] menu.

### 2. Confirm the message that appears on the screen, and then click [Restart].

The printer restarts.

The fonts downloaded in the printer memory will be deleted.

If the printer restarts, all the printer settings return to the defaults.

## Downloading PostScript Files

You can download a Postscript file to the printer.

### 1. Select [Download PostScript File...] on the [Utility] menu.

### 2. Select the file name to download, click the file name, and then click [Open].

### 3. Type the log file name, and then click [Save].

The selected file is downloaded.

Errors are recorded in the log file.

## Selecting the Zone

You can change the zone to which the printer belongs under Appletalk.

### ★ Important

- Confirm that a Macintosh and printer are connected with Appletalk.

### Mac OS

### 1. On the [Utility] menu, click [Select Zone...].

The zone to which the printer belongs and the available zone list appear.

2. Select the zone in which you want to locate the printer, and then click [Change].

A confirmation message appears.

3. Click [Continue].

A confirmation message appears.

4. Click [OK].

5. On the Apple menu, click [Chooser].

6. Click the [AdobePS] icon.

7. In the [AppleTalk zone:] list, select the zone you changed.

8. In the [Select a PostScript Printer:] list, select the printer you want to use.

9. Close the [Chooser] dialog box.

## Mac OS X

1. On the [Utility] menu, click [Select Zone...].

The zone to which the printer belongs and the available zone list appear.

2. Select the zone which you want to locate the printer in, and then click [Change].

A confirmation message appears.

3. Click [Continue].

A confirmation message appears.

4. Click [OK].

5. On the [Printer Utility for Mac] menu, click [Choose Printer...].

6. In the [Available Network Zones:] list, select the zone you changed.

7. In the [Available Printers:] list, select the model of printer in use, and then click [Choose].

## Displaying the Printer Status

---

You can display and confirm the current status of the printer.

1. Select [Display Printer Status...] on the [Utility] menu.

The current status of the printer appears.

2. Confirm the current status of the printer.

You can confirm the memory capacity, the VM (Virtual Memory) space, the hard disk drive status and available space on the hard disk drive. You can also confirm the zone to which the printer belongs.

3. Click [OK].



## Launching the Dialogue Console

---

You can create and edit a PostScript file for printing, and then download it to the printer.

### ★ Important

- "Launch Dialogue Console" is recommended for users with an understanding of PostScript.
- Do not download any file other than PostScript files to the printer.
- "Launch Dialogue Console" must be used at your own responsibility.

#### 1. Select [Launch Dialogue Console...] on the [Utility] menu.

Open the editing screen. The Dialogue Console menu bar appears.

#### 2. Type the PostScript command in the editor screen.

To edit a PostScript file, select [Open] on the [File] menu to open it.

You can search or replace a character string by using the [Search] menu.

#### 3. After editing the PostScript file, select [Download Top Window] on [Console] menu to start printing.

The PostScript file is sent to the printer.

The [Reply from Printer] box opens, depending on the PostScript file you sent.

#### 4. Select [Return To Main Menu] on the [Console] menu to close the PostScript file.



# 9. Appendix

## Software and Utilities Included on the CD-ROM

The following softwares and utilities are included in the CD-ROMs that come with the printer.

### Font Manager 2000

For installing new screen fonts, or organizing and managing fonts already in the system. For details about Font Manager 2000, see the manual on the CD-ROM labeled "Printer Drivers and Utilities".

### SmartDeviceMonitor for Admin

For the system administrator to manage network printers.

#### Reference

- SmartDeviceMonitor for Admin Help.

### DeskTopBinder - SmartDeviceMonitor for Client

For users to manage their network print status.

#### Reference

- DeskTopBinder - SmartDeviceMonitor for Client Help.

### Viewing the contents of the CD-ROM

#### 1. Insert the CD-ROM into the CD-ROM drive.

The installer starts.

#### 2. Click [Browse This CD-ROM].

Explorer starts and displays the contents of the CD-ROM.

---

## Printer Drivers for This Printer

---

Printing requires installing a printer driver appropriate to your operating system. The following drivers are included on the CD-ROM provided with this printer.

### PCL 5e/6 printer driver

This printer driver allows the computer to communicate with the printer via a printer language.

The following operating system is supported.

- Windows 95/98/Me, Windows 2000/XP, and Windows Server 2003

#### Note

- For Windows NT 4.0, Service Pack 6 or higher is required.

### RPCS printer driver

This printer driver allows the computer to communicate with the printer using a printer language. In addition to the conventional user interface, another preset user interface is provided.

The following operating system is supported.

- Windows 95/98/Me, Windows 2000/XP, and Windows Server 2003

### PostScript Printer Drivers and PPD files

PostScript printer drivers and the PPD files are included on the CD-ROM provided with this printer. PostScript printer drivers allow the computer to communicate with the printer using a printer language. PPD files allow the printer driver to enable specific printer functions.

The following operating system is supported.

- Windows 95/98/Me, Windows 2000/XP, Windows Server 2003, Mac OS, and Mac OS X.

#### Note

- The PostScript printer drivers and PPD files are included on the CD-ROM labeled "Printer Drivers and Utilities".
- For Mac OS, version 8.6 or higher is required. (Mac OS X Classic environment is supported.)

### PPD files

PPD files are included on the CD-ROM provided with this printer. PPD files allow the printer driver to enable specific printer functions.

## SmartDeviceMonitor for Admin

### 9

SmartDeviceMonitor for Admin is an application that uses TCP/IP and IPX/SPX to monitor network printers. It can monitor multiple network printers using IP address. We recommend that administrators use this application.

### File path

SmartDeviceMonitor for Admin is stored in the following folder on the CD-ROM.

NETWORK\DEVMON\ADMIN\DISK1

Operating system	Protocol stack
Windows 95/98/Me	TCP/IP provided with Windows 95/98/Me IPX/SPX provided with Windows 95/98/Me NetWare Client provided with Windows 95/98 Novell Client provided with Windows 95/98
Windows 2000	TCP/IP provided with Windows 2000

Operating system	Protocol stack
	IPX/SPX provided with Windows 2000 NetWare Client provided with Windows 2000 Novell Client provided with Windows 2000 or Window NT
Windows XP	TCP/IP provided with Windows XP IPX/SPX provided with Windows XP NetWare Client provided with Windows XP Novell Client provided with Windows XP
Windows Server 2003	TCP/IP provided with Windows Server 2003 IPX/SPX provided with Windows Server 2003 NetWare Client provided with Windows Server 2003 Novell Client provided with Windows Server 2003
Windows NT 4.0	TCP/IP provided with Windows NT IPX/SPX provided with Windows NT Client Service for NetWare provided with Windows NT Novell Client provided with Windows 2000 or Windows NT

### Available functions

SmartDeviceMonitor for Admin has the following functions to check:

- printer supplies such as paper or toner;
- results of print jobs executed from the computer.

#### Reference

- For information about using SmartDeviceMonitor for Admin, see SmartDeviceMonitor for Admin Help.

## DeskTopBinder - SmartDeviceMonitor for Client

SmartDeviceMonitor for Client has the following functions. We recommend that users install this application.

- Printing in a peer-to-peer network, using TCP/IP, and IPP from Windows 95/98/Me/2000/XP, Windows Server 2003, and Windows NT 4.0.
- Constantly monitoring the status of devices on the network using TCP/IP and IPX/SPX.

**File path**

SmartDeviceMonitor for Client is stored in the following folder on the CD-ROM.

NETWORK\DEVMON\CLIENT\DISK1

Operating system	Protocol stack
Windows 95/98/Me	TCP/IP provided with Windows 95/98/Me IPX/SPX provided with Windows 95/98/Me NetWare Client provided with Windows 95/98/Me Novell Client provided with Windows 95/98/Me
Windows 2000	TCP/IP provided with Windows 2000 IPX/SPX provided with Windows 2000 NetWare Client provided with Windows 2000 Novell Client provided with Windows 2000 or NT
Windows XP	TCP/IP provided with Windows XP IPX/SPX provided with Windows XP NetWare Client provided with Windows XP Novell Client provided with Windows XP
Windows Server 2003	TCP/IP provided with Windows Server 2003 IPX/SPX provided with Windows Server 2003 NetWare Client provided with Windows Server 2003 Novell Client provided with Windows Server 2003
Windows NT 4.0	TCP/IP provided with Windows NT IPX/SPX provided with Windows NT Client Service for NetWare provided with Windows NT

Operating system	Protocol stack
	Novell Client provided with Windows 2000 or Windows NT

## Available functions

SmartDeviceMonitor for Client has the following functions.

- Peer-to-peer print function
  - Prints directly on the network printer without sending any data to a print server.
  - Prints on a substitute printer when there are too many jobs waiting on the specified printer, or when an error disables printing (Recovery Printing).
  - Allocates multiple print jobs to multiple printers (Parallel Printing).
  - Executes prior group registration of printers specified for Recovery Printing or Parallel Printing.
- Notification function
  - Displays an error message when there is an error on the specified printer while transferring or printing data.
  - Notifies a print completion. You can also be notified of the print condition, such as displaying the notice only when Recovery Printing is executed.
- Monitoring function
  - Checks printer supplies such as paper or toner.
  - Simultaneously monitors multiple printers in use.
  - Checks the printer's network settings and detailed information of printers.
  - Enables you to check the print job log using the user ID

### ★ Important

- To perform Recovery or Parallel printing, the same options that are installed on the original printer must be installed on the other printers also. Printers that lack a required option cannot be used for Recovery or Parallel printing.
- To perform Recovery or Parallel printing, the same paper loaded in the original printer must be loaded in the other printers also. Load all printers with the same paper as that loaded in the tray selected for printing.
- Results of Recovery or Parallel Printing might differ, depending on the model of the other printer and the options installed on it.
- If you select Sample Print or Locked Print, you cannot select Recovery Printing or Parallel Printing.

### 📖 Reference

- For details about using SmartDeviceMonitor for Client, see SmartDeviceMonitor for Client Help.

## Protection Using Encryption

When you access the printer using a Web Image Monitor or IPP, you can establish encrypted communication using SSL.

When you access the printer using an application such as SmartDeviceMonitor for Admin, you can establish encrypted communication using SNMPv3 or SSL. To protect data from interception, analysis, and tampering, you can install a server certificate in the printer, negotiate a secure connection, and encrypt transmitted data.

### SSL (SSL (Secure Sockets Layer)Secure Sockets Layer)

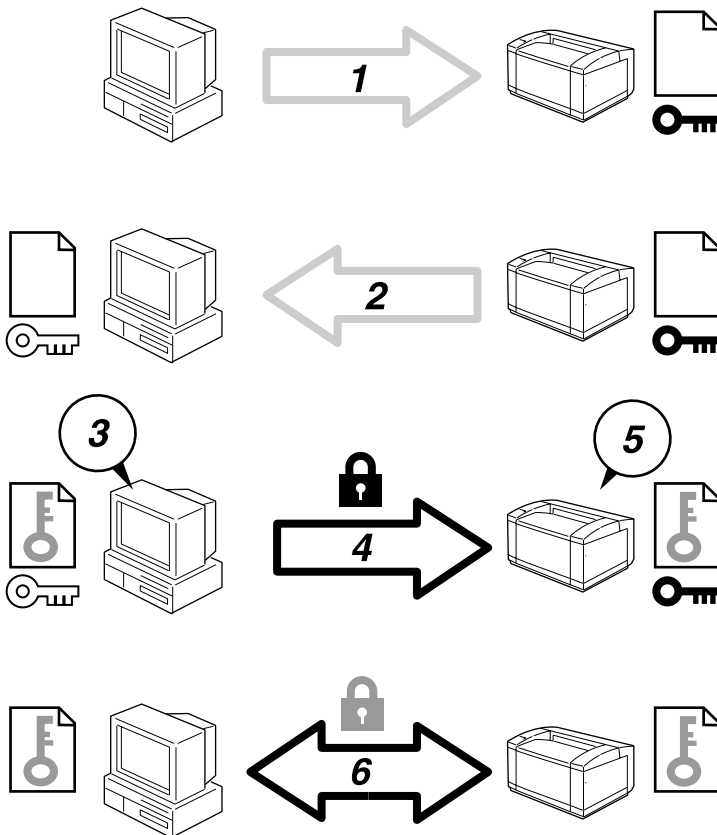

AQC899S

1. To access the printer from a user's computer, request for the SSL server certificate and public key.
2. The server certificate and public key are sent from the printer to the user's computer.
3. Create shared key from the user's computer, and then encrypt it using public key.
4. The encrypted shared key is sent to the printer.
5. The encrypted shared key is decrypted in the machine using private key.



6. Transmit the encrypted data using the shared key, and then decrypt the data at the machine to attain secure transmission.

## SSL (Secure Sockets Layer) Encryption

This can be specified by the administrator.

To protect the communication path and establish encrypted communication, create and install the server certificate. There are two ways of installing a server certificate: create and install a self-certificate using the printer, or request a certificate from a certificate authority and install it.

### Configuration flow (self-signed certificate)

1. Creating and installing the server certificate  
Install the server certificate using Web Image Monitor.
2. Enabling SSL  
Enable the SSL/TLS setting using Web Image Monitor.

### Configuration flow (certificate issued by a certificate authority)

1. Creating the server certificate  
Create the server certificate using Web Image Monitor.  
The application procedure after creating the certificate depends on the certificate authority.  
Follow the procedure specified by the certificate authority.
2. Installing the server certificate  
Install the server certificate using Web Image Monitor.
3. Enabling SSL  
Enable the SSL/TLS setting using Web Image Monitor.  
Creating and Installing the Server Certificate (Self-Signed Certificate)  
Create and install the server certificate using Web Image Monitor.

#### Note

- To confirm whether SSL configuration is enabled, enter `https://(printer's-address)` in your Web Image Monitor's address bar to access this printer. If the "The page cannot be displayed" message appears, check the configuration as the SSL configuration is invalid.

## Creating and Installing the Self-Signed Certificate

Create and install the server certificate using Web Image Monitor. This section explains the use of a self-certificate as the server certificate.

1. Log on to Web Image Monitor in the administrator mode.

2. Click [Configuration], and then click [Device Certificate] in the "[Security]" area.
3. Click [Create].
4. Make the necessary settings.
5. Click [OK].

The setting is changed.

6. Click [OK].
7. Check the details, and then click [OK].

[Installed] appears under [Certificate Status] to show that a server certificate for the printer has been installed.

8. **Quit Web Image Monitor.**

#### Note

- Click [Delete] to delete the server certificate from the printer.

#### Reference

- For details about the displayed items and selectable items, see Web Image Monitor Help.

## Creating the Server Certificate (Certificate Issued by a Certificate Authority)

---

Create the server certificate using Web Image Monitor. This section explains the use of a certificate issued by a certificate authority as the server certificate.

1. Log on to Web Image Monitor in the administrator mode.
2. Click [Configuration], and then click [Device Certificate] in the "[Security]" area.  
The [Device Certificate] page appears.
3. Click [Request].
4. Make the necessary settings.
5. Click [OK].

[Requesting] appears for [Certificate Status] in the [Device Certificate] area.

6. **Quit Web Image Monitor.**
7. **Apply to the certificate authority for the server certificate.**

The application procedure depends on the certificate authority. For details, contact the certificate authority.

**Note**

- If you apply for two certificates simultaneously, the certificate authority may not appear in the certificates. When you install these certificates, be sure to take notes of the certificate contents and the order in which the certificates were installed.
- Using Web Image Monitor, you can create the contents of the server certificate but you cannot send the application.
- Click [Cancel Request] to cancel the request for the server certificate.

**Reference**

- For details about the displayed items and selectable items, see Web Image Monitor Help.

## Installing the Server Certificate (Certificate Issued by a Certificate Authority)

Install the server certificate using Web Image Monitor.

This section explains the use of a certificate issued by a certificate authority as the server certificate. Enter the server certificate contents issued by the certificate authority.

1. **Log on to Web Image Monitor in the administrator mode.**
2. **Click [Configuration], and then click [Device Certificate] in the "[Security]" area.**

The [Device Certificate] page appears.

3. **Click [Install].**
4. **Enter the contents of the server certificate.**

In the Device Certificate Request box, enter the contents of the server certificate received from the certificate authority.

5. **Click [OK].**

[Installed] appears under [Certificate Status] to show that a server certificate for the printer has been installed.

6. **Quit Web Image Monitor.**

**Reference**

- For details about the displayed items and selectable items, see Web Image Monitor Help.

## Enabling SSL

After installing the server certificate in the printer, enable the SSL setting.

This procedure is used for a self-signed certificate or a certificate issued by a certificate authority.

1. **Log on to Web Image Monitor in the administrator mode.**
2. **Click [Configuration], and then click [SSL/TLS] in the "[Security]" area.**

The [SSL/TLS] page appears.

3. Click [Enable] for [SSL/TLS].
4. Click [OK].

The SSL setting is enabled.

5. **Quite Web Image Monitor.**

#### ↓ Note

- If you set [Permit SSL/TLS Communication] to [Ciphertext Priority], enter "https://(printer's address)/" to access the printer.

## User Settings for SSL (Secure Sockets Layer)

If you have installed a server certificate and enabled SSL (Secure Sockets Layer), you need to install the certificate on the user's computer.

The administrator must explain the procedure for installing the certificate to users. If a warning dialog box appears while accessing the printer using the Web Image Monitor or IPP, start the Certificate Import Wizard and install a certificate.

1. **When the [Security Alert] dialog box appears, click [View Certificate].**

The [Certificate] dialog box appears.

To be able to respond to inquiries from users about such problems as expiry of the certificate, check the contents of the certificate.

2. **On the [General] tab, click [Install Certificate...].**

Certificate Import Wizard starts.

3. **Install the certificate by following the Certificate Import Wizard instructions.**

#### ↓ Note

- For details about how to install the certificate, see the Web Image Monitor Help.
- If a certificate issued by a certificate authority is installed in the printer, confirm the certificate store location with the certificate authority.

#### 📖 Reference

- For details about where to store the certificate when accessing the printer using IPP, see the Smart-DeviceMonitor for Client Help.

## Setting the SSL / TLS Encryption Mode

By specifying the SSL/TLS encrypted communication mode, you can change the security level.

### Encrypted Communication Mode

Using the encrypted communication mode, you can specify encrypted communication.

Ciphertext Only	Allows encrypted communication only. If encryption is not possible, the printer does not communicate.
Ciphertext Priority	Performs encrypted communication if encryption is possible. If encryption is not possible, the printer communicates without it.
Ciphertext/Clear Text	Communicates with or without encryption, according to the setting.

## Setting the SSL / TLS Encryption Mode

This can be specified by the administrator.

After installing the server certificate, specify the SSL/TLS encrypted communication mode. By making this setting, you can change the security level. Specify the SSL/TLS encrypted communication mode using Web Image Monitor.

1. Log on to Web Image Monitor in the administrator mode.
2. Click [Configuration].
3. Click [SSL/TLS] in the "[Security]" area.
4. Select the encryption communication mode in the "[Permit SSL/TLS Communication]" list, and then click [OK].

Select [Ciphertext Only], [Ciphertext Priority], or [Ciphertext/Clear Text] as the encrypted communication mode.

5. Quit Web Image Monitor.

## SNMPv3 Encryption

This can be specified by the administrator.

When using SmartDeviceMonitor for Admin or another application to make various settings, you can encrypt the data transmitted. By making this setting, you can protect data from being tampered with. Specify the SNMPv3 encrypted communication mode using Web Image Monitor.

1. Log on to Web Image Monitor in the administrator mode.
2. Click [Configuration].
3. Click [Network Security] in the "[Security]" area.

4. Click [Encryption Only] in the "[Permit SNMPv3 Communication]" area in the "SNMP" area, and then click [OK].

5. Quit Web Image Monitor.

 **Note**

- To use SmartDeviceMonitor for Admin for encrypting the data for specifying settings, you need to specify the administrator's [Encryption Password] setting and [Encryption Key:] in [SNMP Authentication Information] in SmartDeviceMonitor for Admin, in addition to specifying [Permit SNMPv3 Communication] on the printer.
- If administrator's [Encryption Password] setting is not specified, the data for transmission may not be encrypted or sent.

 **Reference**

- For details about specifying [Encryption Key:] in SmartDeviceMonitor for Admin, see the SmartDeviceMonitor for Admin Help.

# Deleting Data on the hard disk

## hard disk

The printer's hard disk lets you store data under the printer, as well as the address book and counters stored under each user code.

## Overwriting the Data on the hard disk

To use this function, the optional DataOverwriteSecurity unit must be installed.

To prevent data on the hard disk being leaked before disposing of the printer, you can overwrite all data stored on the hard disk. You can also automatically overwrite temporarily-stored data.

### Note

- Depending on the hard disk capacity and the method of erasing the data, this action may take a few hours. Once you start the Erase All Memory function, no other printer operation is possible until the function completes or you quit the function.

### Auto Erase Memory Setting

To erase selected data on the hard disk.

### Erase All Memory

To erase all the data on the hard disk.

### Methods of Erasing the Data

You can select the method of erasing the data from the following:

The default is "NSA".

NSA <sup>*1</sup>	Overwrites the data on the hard disk twice with random numbers and once with zeros.
DoD <sup>*2</sup>	Overwrites the data with a number, its complement, and random numbers, and then checks the result.
Remote Numbers	Overwrites the data with random numbers the specified number of times.  You can specify between 1 and 9 as the number of times the data is overwritten with random numbers. The default is 3 times.

\*1 National Security Agency

\*2 Department of Defense

**Reference**

- For details, see the manual supplied with the DataOverwriteSecurity unit.

**Types of Data that Can or Cannot Be Overwritten**

The following table shows the types of data that can or cannot be overwritten by Auto Erase Memory.

Data overwritten by Auto Erase Memory	Printer	<ul style="list-style-type: none"> <li>• Print Jobs</li> <li>• Sample Print/Locked Print/ Stored Print Jobs <sup>*1</sup></li> <li>• Spool Printing jobs</li> <li>• PDF Direct Print data</li> </ul>
Data not overwritten by Auto Erase Memory	Information registered in the Address Book	
	Counters stored under each user code	
	Image overlay data <sup>*2</sup>	

<sup>\*1</sup> A Sample Print, Locked Print, or Stored Print job can only be overwritten after it has been executed. Stored print jobs can be overwritten by Auto Erase Memory only if they have been deleted in advance.

<sup>\*2</sup> Image overlay data can be overwritten by Auto Erase Memory only if it is deleted in advance.



---

# Cautions to Take When Using in a network

---

## Connecting a Dial-up Router to a Network

---

When the NetWare file server and printer are on opposite sides of a router, packets are sent back and forth, causing communication charges to be incurred. Because packet transmission is a specification of NetWare, you need to change the configuration of the router. If the network you are using does not allow you to configure the router, configure the printer instead.

---

### Configuring the router

---

Filter packets so that they do not pass over the dial-up router.

#### Note

- The MAC address of the printer doing the filtering is printed on the printer configuration page. For details about printing a configuration page, see p.137 "List/Test Print Menu".
- For details about configuring the printer if the router cannot be configured, see the instructions below.

---

### Configuring the printer with NetWare

---

1. Following the setup method described earlier in this manual, configure the file server.
2. Set the frame type for NetWare environment.

#### Reference

- For details about selecting a frame type, see p.151 "Host Interface Menu".

---

### Configuring the printer without NetWare

---

When not printing, the network interface board sends packets over the network. Set NetWare to "inactive".

#### Reference

- For details about selecting protocols, see p.151 "Host Interface Menu".

---

## Using DHCP

---

You can use the printer in a DHCP environment. You can also register the printer NetBIOS name on a WINS server when it is running. Note the following points when an Ethernet interface is simultaneously installed.

**When static IPv4 addresses are set for each interface**

- IPv4 address: When set at the same value, the Ethernet interface is preferred.
- Subnet mask: When a value overlaps, the Ethernet interface is preferred.
- Gateway address: The value set is used. For the gateway address, set the gateway address located in the subnetwork set by the interface. If the value is outside the subnet range set by the interface, it operates as "0.0.0.0".

### When obtaining addresses from the DHCP server

- IP Address, Subnet Mask: you can configure addresses assigned by a DHCP server. If IPv4 addresses overlap or the same subnet IP addresses are selected, the effective value is assigned only to the prioritized interface. Ethernet has default interface priority.
- AutoNet: A temporary IPv4 address starting with 169.254 and not used on the network, is assigned to the prioritized interface.
- Gateway Address, DNS Server Address, and Domain Name: You can configure the addresses assigned by DHCP to the prioritized interface.

If the gateway address is beyond the range of the subnet selected for the interface, the printer operates using "0.0.0.0".

Ethernet has default interface priority.

### When there are static IPv4 addresses and addresses assigned by DHCP

- IPv4 Address and subnet mask: if a static IPv4 address is the same as an address assigned by DHCP, or the static subnet mask address and the subnet mask address assigned by DHCP overlap, the printer uses the static IPv4 address interface. The interface with the DHCP setting is set by default.
- Gateway Address: operates using the address entered manually.

If a static address is not selected, or is set to 0.0.0.0, the interface using the address assigned by DHCP is used.

#### Note

- NetBIOS name on a WINS server must be configured for the WINS server.
- Supported DHCP servers are Micontext macenu, and then press the with Windows 2000 Server, Windows Server 2003, and Windows NT 4.0, and the DHCP server included with NetWare and UNIX.
- If you do not use the WINS server, reserve the printer's IP address in the DHCP server so the same IPv4 address is assigned every time.
- To use the WINS server, change the WINS server setting to "active" using the control panel.
- Using the WINS server, you can configure the host name via the remote network printer port.
- DHCP relay-agent is not supported. If you use DHCP relay-agent on a network via ISDN, it will result in increased line charges. This is because your computer connects to the ISDN line whenever a packet is transferred from the printer. If there is more than one DHCP server,

use the same setting for all servers. The printer operates using data from the DHCP server that responds first.

## Using AutoNet

If the printer IPv4 address is not assigned by a DHCP server automatically, a temporary IPv4 address starting with 169.254, which is not used on the network, can be automatically selected by the printer.

You must change this setting to "on" to use AutoNet.

### ↓ Note

- The IP address assigned by the DHCP server is given priority over that selected by AutoNet.
- You can confirm the current IPv4 address on the configuration page.
- When AutoNet is running, the NetBIOS name is not registered on the WINS server.
- The printer cannot communicate with devices that do not have the AutoNet function. However, this printer can communicate with Macintosh computers running Mac OS X 10.2.3. or higher.

### 📖 Reference

- For more information about the configuration page, see p.137 "List/Test Print Menu".
- See p.191 "Remote Maintenance by telnet".

## Configuring the WINS Server

The printer can be configured to register its NetBIOS name with a WINS server when the power is turned on. This enables the NetBIOS name of the printer to be specified from SmartDeviceMonitor for Admin even in a DHCP environment. This section explains configuring the WINS server.

### ↓ Note

- The WINS server is supported with Windows NT 4.0 Server Service Pack 4 or higher, and Windows 2000 Servers WINS Manager.
- For details about the WINS server settings, see Windows Help.
- If there is no reply from the WINS server, the NetBIOS name is registered by broadcast.
- The NetBIOS name can be entered using up to 13 alphanumeric characters.

## Using Web Image Monitor

1. Start a Web browser.
2. Enter "http://(printer's address)/" in the address bar to access the printer whose settings you want to change.

Top Page of Web Image Monitor appears.

**3. Click [Login].**

The dialog box for entering the user name and password appears.

**4. Enter the user name and password, and then click [Login].**

Contact your administrator for information about the settings.

**5. In the left area, click [Configuration], and then click [Network].**

**6. Click [TCP/IP].**

**7. Check that [Enable] is selected for [WINS] in the [Ethernet+IEEE 802.11b] column, and then enter the WINS server IPv4 address in [Primary WINS Server] and [Secondary WINS Server].**

**8. Click [Apply].**

**9. Quit Web Image Monitor.**

---

## Using telnet

See p.191 "Remote Maintenance by telnet".

---

## Using the Dynamic DNS Function

---

Dynamic DNS is a function which dynamically updates (registers and deletes) records (A record and PTR record) managed by the DNS server. When a DNS server is part of the network environment to which this printer, a DNS client, is connected, records can be dynamically updated using this function.

# 9

---

## Updating

---

Updating procedure varies depending on whether the printer IP address is static or acquired by DHCP.

**↓ Note**

- When the dynamic DNS function is not used, records managed by the DNS server must be updated manually, if the printer's IP address is changed.
- To update the record using the printer, the DNS server has to have one of the following:
  - No security settings made.
  - If security settings are made, an IP-specified client (this printer) permits updating.

**For a static IP setting**

If the IP address or host name is changed, the A and PTR records are updated.

If the A record is registered, CNAME is also registered. CNAMEs that can be registered are as follows:

- Ethernet and IEEE 802.11b  
RNPXXXXXX (XXXXXX represents the last 3 hexadecimal bytes of the MAC address)

**For DHCP settings**

As a substitute for the printer, the DHCP server updates the record, and one of the following occurs:

- When the printer acquires the IP address from the DHCP server, the DHCP server updates the A and PTR records.
- When the printer acquires the IP address from the DHCP server, the printer updates the A record, and the DHCP server updates the PTR record.

If the A record is registered, CNAME is also registered. CNAMEs that can be registered are as follows:

- Ethernet and IEEE 802.11b  
RNPXXXXXX (XXXXXX represents the last 3 hexadecimal bytes of the MAC address)

**Important**

- **Dynamic update using message authentication (TSIG, SIG(0)) is not supported.**

**DNS servers targeted for operation****For static IP setting**

- Microsoft DNS servers with standard Windows 2000 Server/Windows Server 2003 features
- BIND 8.2.3 or higher

**For DHCP setup, when the printer updates the A record**

- Microsoft DNS servers with standard Windows 2000 Server/Windows Server 2003 features
- BIND 8.2.3 or higher

**For DHCP setup, when the DHCP server updates records**

- Microsoft DNS servers with standard Windows 2000 Server/Windows Server 2003 features
- BIND 8.2.3 or higher
- DNS servers with standard NetWare 5 (or a higher version) features

**DHCP servers targeted for operation**

As a substitute for the printer, DHCP servers capable of updating the A record and PTR record are as follows:

- Microsoft DHCP servers with standard Windows 2000 Server (Service Pack 3 or higher versions)/Windows Server 2003 features
- ISC DHCP 3.0 or higher
- DHCP server with standard NetWare 5 features

## Setting the dynamic DNS function

---

Make settings with telnet using the "dns" command. For details, see p.191 "Remote Maintenance by telnet".

# Installing Font Manager 2000

## ★ Important

- Under Windows 2000/XP, Windows Server 2003, or Windows NT 4.0, installing applications by Auto Run requires administrator permission. To install a printer driver by Auto Run, log on using an account that has administrator permission.
1. Quit all applications currently running.
  2. Insert the CD-ROM into the CD-ROM drive.  
The installer starts.
  3. Click [Font Manager 2000].
  4. Follow the instructions on the screen.

# Using Adobe PageMaker Version 6.0, 6.5, or 7.0

Under Windows 95/98/Me/2000/XP, Windows Server 2003, or Windows NT 4.0 with Adobe PageMaker, you need to copy PPD files to the PageMaker folder.

PPD files have the .ppd extension in the folder "DRIVERS\PS\WIN9X\_ME \ (Language)\DISK1 \" on the CD-ROM.

The "WIN9X\_ME" folder inside the "PS" folder is for Windows 95/98/Me. Use the folder at this level that is appropriate for the operating system you are currently using.

The third folder "(Language)" may be substituted by an appropriate language name.

Copy the .ppd file to the PageMaker folder.

- **For PageMaker 6.0 default installation**

The directory is "C:\PM6\RSRC\PPD4".

- **For PageMaker 6.5 default installation**

The directory is "C:\PM65\RSRC\USENGLISH\PPD4".

The "USENGLISH" may vary depending on your language selection.

- **For PageMaker 7.0 default installation**

The directory is "C:\PM7\RSRC\USENGLISH\PPD4";.

The "USENGLISH" may vary depending on your language selection.

 **Note**

- If the driver is not set correctly after copying the ".ppd" file, printing may not be performed properly.
- When using PageMaker, the optional features that can be selected by the printer driver will not be active. The following procedure describes how to activate the optional printer features.
  1. On the [File] menu, click [Print].

The [Print Document] dialog box appears.
  2. Make the necessary settings in the [Features] box.



# When Using Windows Terminal Service/ MetaFrame

The following explains how to use Windows Terminal Service and Maintenance.

---

## Operating Environment

---

The following operating systems and MetaFrame versions are supported.

### Windows NT Server 4.0 Terminal Server Edition with SP6 or higher

- MetaFrame 1.8 SP3/FR1+SP3/SP4
- MetaFrame XP 1.0 SP1/SP2/FR1

### Windows 2000 Server/Advanced Server

- MetaFrame 1.8 SP3/FR1+SP3/SP4
- MetaFrame XP 1.0 SP1/SP2/SP3/SP4/FR1/FR2/FR3
- MetaFrame Presentation Server 3.0
- Citrix Presentation Server 4.0

### Windows Server 2003

- MetaFrame XP 1.0 FR3
- MetaFrame Presentation Server 3.0
- Citrix Presentation Server 4.0

---

## Supported Printer Drivers

---

### When Windows Terminal Service is operating

- PCL printer drivers
- PostScript 3
- RPCS drivers

#### Note

- Some RPCS printer driver functions do not work if Windows Terminal Service is installed.

---

## Limitations

---

The following limitations apply to the Windows Terminal Service environment.

These limitations are built in Windows Terminal Service or MetaFrame.

## Windows Terminal Service

In an environment where Windows Terminal Service is installed, some printer driver functions are unavailable, even if no Windows Terminal Service functions are used. Use the install mode to install SmartDeviceMonitor for Client in an environment where Terminal Service is running on a Windows NT Server 4.0 Terminal Server Edition or Windows 2000 Server family computer. The following are the two methods of installation using the install mode:

1. Use [Add/Remove Programs] in [Control Panel] to install SmartDeviceMonitor for Client.
2. Enter the following command in the MS-DOS command prompt:

```
CHANGE USER /INSTALL
```

To quit the install mode, enter the following command in the MS-DOS command prompt:

```
CHANGE USER /EXECUTE
```

### Reference

- For more information, see Windows Help.

## MetaFrame's [Auto-creating client printers]

Using [Auto-creating client printers], you can select a logical printer created by copying the client's local printer data to the MetaFrame server. We strongly recommend testing this function in your network environment before using it for your work.

- The settings for optional equipment will not be stored in the server after the equipment is disconnected. The settings for optional equipment will be restored to its defaults each time the client computer logs on to the server.
- When printing a large number of bitmap images or using the server in a WAN environment over dial-up lines such as ISDN, printing may not be possible or errors may occur, depending on data transfer rates.
- When using MetaFrame XP 1.0 or higher versions, we recommend making settings in [Client Printer bandwidth] under [Citrix Management Console] according to the environment.
- If a print error occurs on the server and the print job or a printer created in [Auto-creating client printers] cannot be deleted, we recommend the following:
  - MetaFrame 1.8 SP3, MetaFrame XP 1.0 SP1/FR1  
Make settings in [Delete unfinished print jobs] in the registry. For details, see the Readme file provided with MetaFrame.
  - MetaFrame XP 1.0 FR2  
Make settings in [Delete pending print jobs at logout] under [Printer Properties Management] of Citrix Management Console.

## MetaFrame's [Printer driver replication]

Using [Printer driver replication], you can distribute printer drivers across all servers in a server farm. We strongly recommend testing this function in your network environment before using it for your work.

- If the printer drivers are not properly copied, install them directly onto each server.

# Copyright Information about Installed Applications

---

## expat

---

Use of the software installed on this product, including the controller (hereinafter "software") and the expat Version 1.95.2 application software (hereinafter "expat 1.95.2"), is subject to the following conditions:

The product manufacturer provides warranty and support to the software of the product including expat 1.95.2 and the product manufacturer allows the initial developer of expat 1.95.2 to be free from these obligations.

Copyright © 1998, 1999, 2000 Thai Open Source Software Center Ltd

and Clark Cooper

Permission is hereby granted, free of charge, to any person obtaining a copy of this software and associated documentation files (the "Software"), to deal in the Software without restriction, including without limitation the rights to use, copy, modify, merge, publish, distribute, sublicense, and/or sell copies of the Software, and to permit persons to whom the Software is furnished to do so, subject to the following conditions:

The above copyright notice and this permission notice shall be included in all copies or substantial portions of the Software.

THE SOFTWARE IS PROVIDED "AS IS", WITHOUT WARRANTY OF ANY KIND, EXPRESS OR IMPLIED, INCLUDING BUT NOT LIMITED TO THE WARRANTIES OF MERCHANTABILITY, FITNESS FOR A PARTICULAR PURPOSE AND NONINFRINGEMENT. IN NO EVENT SHALL THE AUTHORS OR COPYRIGHT HOLDERS BE LIABLE FOR ANY CLAIM, DAMAGES OR OTHER LIABILITY, WHETHER IN AN ACTION OF CONTRACT, TORT OR OTHERWISE, ARISING FROM, OUT OF OR IN CONNECTION WITH THE SOFTWARE OR THE USE OR OTHER DEALINGS IN THE SOFTWARE.

### ↓ Note

- Information on expat 1.95.2 is available at:

<http://expat.sourceforge.net/>

---

## JPEG LIBRARY

---

The software installed on this product is based in part on the work of the Independent JPEG Group.

---

## NetBSD

---

Copyright Notice of NetBSD

For all users to use this product:

This product contains NetBSD operating system:

For the most part, the software constituting the NetBSD operating system is not in the public domain; its authors retain their copyright.

The following text shows the copyright notice used for many of the NetBSD source code. For exact copyright notice applicable for each of the files/binaries, the source code tree must be consulted.

A full source code can be found at <http://www.netbsd.org/>.

Copyright © 1999, 2000 The NetBSD Foundation, Inc.

All rights reserved.

Redistribution and use in source and binary forms, with or without modification, are permitted provided that the following conditions are met:

1. Redistributions of source code must retain the above copyright notice, this list of conditions and the following disclaimer.
2. Redistributions in binary form must reproduce the above copyright notice, this list of conditions and the following disclaimer in the documentation and/or other materials provided with the distribution.
3. All advertising materials mentioning features or use of this software must display the following acknowledgment:  
This product includes software developed by the NetBSD Foundation, Inc. and its contributors.
4. Neither the name of The NetBSD Foundation nor the names of its contributors may be used to endorse or promote products derived from this software without specific prior written permission.

THIS SOFTWARE IS PROVIDED BY THE NETBSD FOUNDATION, INC. AND CONTRIBUTORS "AS IS" AND ANY EXPRESS OR IMPLIED WARRANTIES, INCLUDING, BUT NOT LIMITED TO, THE IMPLIED WARRANTIES OF MERCHANTABILITY AND FITNESS FOR A PARTICULAR PURPOSE ARE DISCLAIMED. IN NO EVENT SHALL THE FOUNDATION OR CONTRIBUTORS BE LIABLE FOR ANY DIRECT, INDIRECT, INCIDENTAL, SPECIAL, EXEMPLARY, OR CONSEQUENTIAL DAMAGES (INCLUDING, BUT NOT LIMITED TO, PROCUREMENT OF SUBSTITUTE GOODS OR SERVICES; LOSS OF USE, DATA, OR PROFITS; OR BUSINESS INTERRUPTION) HOWEVER CAUSED AND ON ANY THEORY OF LIABILITY, WHETHER IN CONTRACT, STRICT LIABILITY, OR TORT (INCLUDING NEGLIGENCE OR OTHERWISE) ARISING IN ANY WAY OUT OF THE USE OF THIS SOFTWARE, EVEN IF ADVISED OF THE POSSIBILITY OF SUCH DAMAGE.

## Authors Name List

All product names mentioned herein are trademarks of their respective owners.

The following notices are required to satisfy the license terms of the software that we have mentioned in this document:

- This product includes software developed by the University of California, Berkeley and its contributors.
- This product includes software developed by Jonathan R. Stone for the NetBSD Project.
- This product includes software developed by the NetBSD Foundation, Inc. and its contributors.

- This product includes software developed by Manuel Bouyer.
- This product includes software developed by Charles Hannum.
- This product includes software developed by Charles M. Hannum.
- This product includes software developed by Christopher G. Demetriou.
- This product includes software developed by Tools GmbH.
- This product includes software developed by Terrence R. Lambert.
- This product includes software developed by Adam Glass and Charles Hannum.
- This product includes software developed by Theo de Raadt.
- This product includes software developed by Jonathan Stone and Jason R. Thorpe for the NetBSD Project.
- This product includes software developed by the University of California, Lawrence Berkeley Laboratory and its contributors.
- This product includes software developed by Christos Zoulas.
- This product includes software developed by Christopher G. Demetriou for the NetBSD Project.
- This product includes software developed by Paul Kranenburg.
- This product includes software developed by Adam Glass.
- This product includes software developed by Jonathan Stone.
- This product includes software developed by Jonathan Stone for the NetBSD Project.
- This product includes software developed by Winning Strategies, Inc.
- This product includes software developed by Frank van der Linden for the NetBSD Project.
- This product includes software developed for the NetBSD Project by Frank van der Linden
- This product includes software developed for the NetBSD Project by Jason R. Thorpe.
- The software was developed by the University of California, Berkeley.
- This product includes software developed by Chris Provenzano, the University of California, Berkeley, and contributors.

---

## **Samba(Ver 2.2.2-1.1)**

---

Copyright © Andrew Tridgell 1994-1998

This program is free software; you can redistribute it and/or modify it under the terms of the GNU General Public License as published by the Free Software Foundation; either version 2 of the License, or (at your option) any later version. This program is distributed in the hope that it will be useful, but WITHOUT ANY WARRANTY; without even the implied warranty of MERCHANTABILITY or FITNESS FOR A PARTICULAR PURPOSE. See the GNU General Public License for more details. You should have received a copy of the GNU General Public License along with this program; if not, write to the Free Software Foundation, Inc., 675 Mass Ave, Cambridge, MA 02139, USA.

---

## RSA BSAFE®

---



- This product includes RSA BSAFE® cryptographic or security protocol software from RSA Security Inc.
- RSA is a registered trademark and BSAFE is a registered trademark of RSA Security Inc. in the United States and/or other countries.
- RSA Security Inc. All rights reserved.





# INDEX

## A

Access Control.....	192
Administrator Mode.....	169
Adobe Type Manager.....	271
appletalk.....	193
Auto E-mail Notification.....	185
Auto Erase Memory Setting.....	317
autonet.....	193
AutoNet.....	321

## B

Banner Page.....	48
Bidirectional Communication is Disabled.....	60
Bonjour.....	194, 276

## C

Canceling a Print Job.....	110, 111
CD-ROM.....	305
Changing Comments.....	179
Changing Names.....	179
Changing the Port Settings for SmartDeviceMonitor for Client.....	31
Collate.....	114, 293
Conditions for Bidirectional Communication .....	59
Configuration flow (certificate issued by a certificate authority).....	311
Configuration flow (self-signed certificate).....	311
Configuration Page.....	137
Configuring the WINS Server.....	321
Confirming the Connection Method.....	15
Copyright Information.....	330
Cover.....	125
Creating a Desktop Printer Icon.....	270

## D

Deleting a selected Hold Print file only.....	286
Deleting a selected Locked Print file only.....	284
Deleting a selected Sample Print file only.....	282
Deleting a selected Stored Print file only.....	289
Deleting all Hold Print files.....	287
Deleting all Locked Print files.....	284
Deleting all Sample Print files.....	282
Deleting all Stored Print files.....	289
Deleting Fonts.....	298

Deleting Hold Print Files.....	104
Deleting Locked Print Files.....	100
Deleting Sample Print Files.....	96
Deleting Stored Print Files.....	107
DHCP.....	196, 319
Dial-up Router.....	319
diprint.....	197
Displaying the Printer Status.....	302
Dithering.....	295
document defaults.....	66
document defaults, RPCS.....	73
domainname.....	199
Downloading PostScript Files.....	301
Duplex Printing.....	292

## E

E-Mail Notification.....	184
Encrypted Communication Mode.....	314
Energy Saver Mode.....	177
Erase All Memory.....	317
Error log.....	113
EtherTalk.....	272, 276
expat.....	330

## F

Fit to Paper.....	291
Font Manager 2000.....	325
Form Feed.....	48, 109

## H

help.....	200
Hold Print.....	102, 103, 104
Hold Print Job to the Printer.....	102
Host Interface.....	151
Host Name.....	200

## I

IEEE 802.11b.....	218
ifconfig.....	201
Image Smoothing.....	294
Important Notice.....	91
info.....	202
ing.....	160
Initializing Printer Disk.....	299

Installing DeskTopBinder-SmartDviceMonitor for Client.....	19
Installing the PCL or RPCS Printer Driver.....	41, 54
Installing the PCL or RPCS Printer Driver (IPP).....	21
Installing the PCL or RPCS Printer Driver (LPR).....	37
Installing the PCL or RPCS Printer Driver (Standard TCP/IP).....	33
Installing the PCL or RPCS Printer Driver (TCP/IP) . .	20
Installing the PostScript 3 Printer Driver.....	55, 56
Installing the PostScript 3 Printer Driver (Windows 2000 - IPP).....	27
Installing the PostScript 3 Printer Driver (Windows 2000 - TCP/IP).....	26
Installing the PostScript 3 Printer Driver (Windows 2000).....	43
Installing the PostScript 3 Printer Driver (Windows 2000) (LPR).....	38
Installing the PostScript 3 Printer Driver (Windows 2000) (Standard TCP/IP).....	34
Installing the PostScript 3 Printer Driver (Windows 95/98/Me - IPP).....	24
Installing the PostScript 3 Printer Driver (Windows 95/98/Me - TCP/IP).....	23
Installing the PostScript 3 Printer Driver (Windows 95/98/Me).....	42
Installing the PostScript 3 Printer Driver (Windows XP, Windows Server 2003 - IPP).....	29
Installing the PostScript 3 Printer Driver (Windows XP, Windows Server 2003 - TCP/IP).....	28
Installing the PostScript 3 Printer Driver (Windows XP, Windows Server 2003).....	44
Installing the PostScript 3 Printer Driver (Windows XP, Windows Server 2003) (LPR).....	39
Installing the PostScript 3 Printer Driver (Windows XP, Windows Server 2003) (Standard TCP/IP).....	35
Installing the PPD Files.....	274
Installing the Printer Driver Using USB.....	49
IPP.....	182, 202
ipv6.....	203

## J

Job Spool.....	214
JPEG.....	330

## L

Language.....	164
Launching the Dialogue Console<.....	303
List/Test Print.....	137
Local Connection.....	17
Locked Print.....	98, 100
Locking the Menus.....	174
lpr.....	203

## M

Mac OS.....	81, 111, 269, 280, 282, 284, 285, 286, 287, 289, 292, 295
Mac OS X.....	274, 292, 295
Mail authentication.....	186
Maintenance.....	141
Manuals for This Printer.....	1
menu, changing.....	164
message.....	243
Message.....	58
MetaFrame.....	327
Methods of Erasing the Data.....	317
MIB.....	223

## N

NetBSD.....	330
netware.....	203
NetWare.....	253
NetWare 4.x.....	255
NetWare 5/5.1.....	255, 256, 260
NetWare 6/6.5.....	255, 256, 260
NetWare3.x.....	254, 258
NetWare4.x.....	260
Network Connection.....	15
Network Interface Board configuration.....	233

## O

On-demand E-mail.....	187
On-demand E-mail Notification.....	185
Option Settings.....	59

## P

Page Setup.....	299
PageMaker.....	326
Paper Feed.....	291
Paper Size.....	290
Paper Source.....	291

Paper Type.....	294
Parallel Connection.....	54, 55, 56
passwd.....	205
Password.....	205
PCL.....	61, 62, 63, 64, 65, 157
PDF.....	162
PDF Direct Print.....	83
PostScript 3.....	75, 78, 79, 279
PostScript 3 Printer Driver.....	269
PostScript 3 Printer Driver (NetWare).....	47
PPD.....	269
print job.....	232
print log.....	232
Printer configuration.....	230
printer driver.....	305
Printer Fonts.....	298
Printer Information.....	224
Printer Properties.....	61, 62, 64, 65, 68, 69, 71, 73, 75, 78, 79
printer properties, RPCS.....	73
Printer Server.....	251
Printer Settings from an Application.....	63
Printer Status.....	179, 182
Printer Utility for Mac .....	296, 297, 298, 299, 300, 301, 302
Printing a Hold Print File.....	103
Printing a Stored Print File.....	106
Printing after Resetting the Printer.....	48
Printing Commands.....	265
Printing Files Directly from Windows.....	263
Printing Font Catalog.....	299
Printing Font Sample.....	300
Printing Method.....	83
Printing the First Set.....	95
Printing the Remaining Sets.....	95
prnlog.....	205
procedure.....	160
Punch.....	122
Punching Precautions.....	124
Pure IP.....	256

## Q

Quick Install.....	13
--------------------	----

## R

Renaming the Printer.....	300
Rendezvous.....	276
Resolution.....	291
Restarting the Printer.....	301
Rotating Collate.....	114
route.....	205
RPCS.....	68, 69, 71, 73

## S

Samba.....	332
Sample Print.....	95, 96
Screen fonts.....	272
Selecting the Zone.....	301
Sending a Locked Print File.....	98
set.....	207
Setting a Password.....	178
Setting Up as a Remote Printer.....	254, 255, 256, 258, 260
Setting Up for Printing.....	75, 81
Setting Up Options.....	270, 275
Setting Up PPD Files.....	270
Setting Up the PPD File, Mac OS X.....	274
Shift Collate.....	115
show.....	209
slp.....	209
SmartDeviceMonitor for Admin.....	171, 174, 177, 178, 179, 181, 306
SmartDeviceMonitor for Client.....	182, 307
smb.....	210
snmp.....	210
SNMP.....	223
sntp.....	214
Software and Utilities.....	305
Specified Model.....	2
Spool Print.....	181
Spool Printing.....	117
spoolsw.....	214
ssdp.....	215
ssh.....	215
SSL.....	311
SSL Encryption.....	310
Staple.....	119

Staple Position.....	119	Windows Me.....	49
Stapling Precautions.....	121	Windows NT 4.0.....	66, 73, 79
status.....	216	Windows Server 2003.....	52, 71, 78
Stored Print.....	105, 106, 107	Windows XP.....	52, 71, 78
Stored Print Job to the Printer.....	105	wins.....	222
Symbols.....	3		
System.....	143		
system log.....	216, 243		

## T

Tab Sheet.....	116
TCP/IP address.....	201
telnet.....	191
Terminal Service.....	327

## U

Unauthorized copy control.....	88
UNIX.....	86
upnp.....	217
User Code.....	290
User Information.....	175
User Settings for SSL.....	314
Using as the NetWare Print Server/Remote Printer .....	46
Using as the Windows Network Printer.....	41
Using Commands.....	86
Using Hold Print.....	285
Using Locked Print.....	282
Using Sample Print.....	280
Using Stored Print.....	287
Using the Dynamic DNS Function.....	322
Using the LPR Port.....	37
Using the SmartDeviceMonitor Port.....	19
Using the Standard TCP/IP Port.....	33
Using USB.....	49, 50, 52
Using USB Interface.....	275

## W

web.....	217
Web Image Monitor.....	165, 321
Web Image Monitor Help.....	169
Windows.....	110
Windows 2000.....	50, 62, 69
Windows 95/98/Me.....	61, 68, 75

---

MEMO

---

MEMO



